The Wothalo 1940

ECJC

Reference/Do Not Remove
from Building

MR
1940
C.2

50013

Reference Do Not Remove
from Building

Left out Vol $20.00

Ex Libris

The WO-

of

Copyright 1940

SHIELDS SIMS, *Editor*
JAMES THAMES, *Business Manager*

ARC
LB
3621.67
.W83H
1940
c.2

HE-LO

1940

Published by
SOPHOMORE CLASS
EAST CENTRAL JUNIOR COLLEGE
DECATUR, MISSISSIPPI

50813

Foreword

"Are you a freshman, too?". . . "Going home this week end?". . . "A grand show on". . . "Let's go to the drugstore". . . "Who's the new guy?". . . "A date tonight?". . . "We're the champs!". . . "Spring is here!". . . "Just six more weeks!". . . "Oh, that term paper!". . . Football games in a September sun . . . Basketball in the gym . . . A snow-white fairyland in January . . . Baseball in the soft April warmth . . . May Day . . . Commencement . . .

Somewhere along the way you may pause to take a backward glance. May this, our annual, keep such memories immortal.

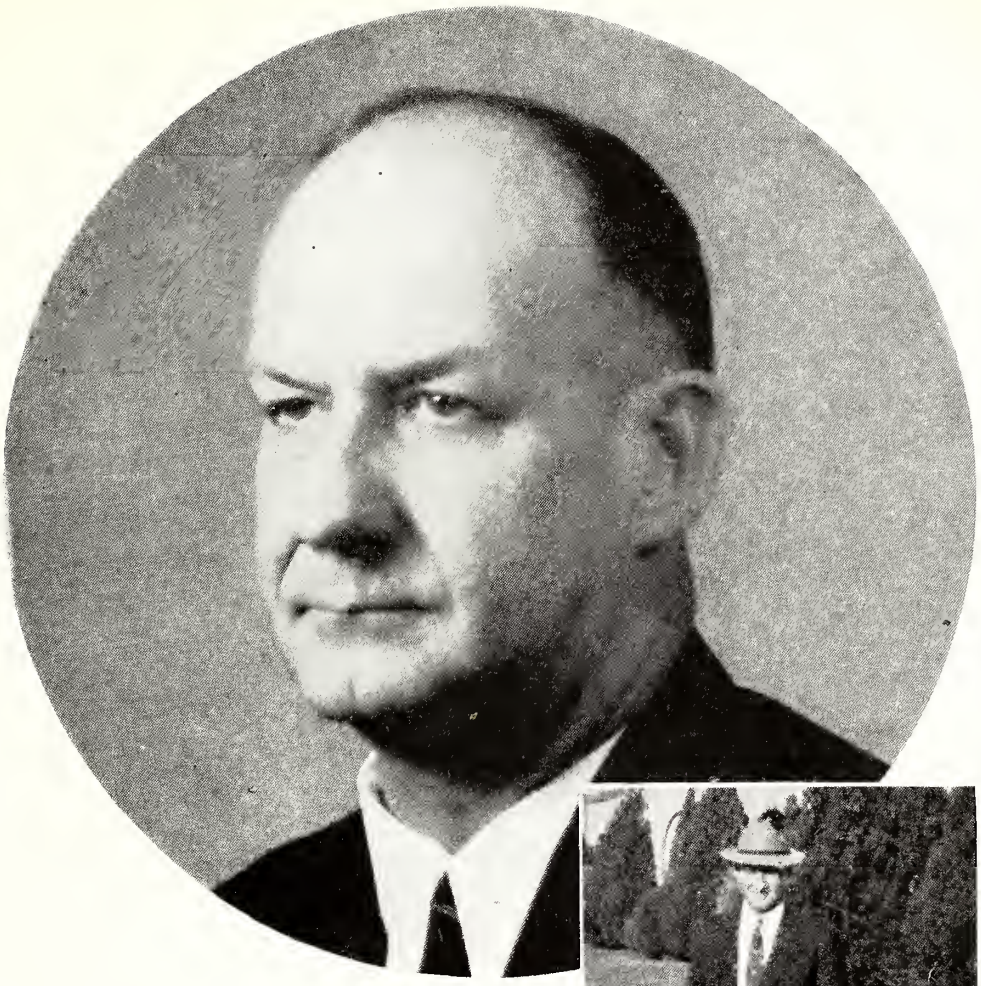

Dedication

A little more than seven years ago there came to this campus one who has done much to instill into the students the fine spirit of co-operation that prevails today. His seventeen years of dormitory experience have produced in him a sympathetic understanding of the boys and girls. A father to all the boys—he solves all of their little difficulties, and with tireless energy enters into their many activities. Because we recognize his faithful and lasting contribution to the life of East Central Junior College, we dedicate this fourth volume of the WO-HE-LO to

CAPTAIN "Pat" WILSON

Contents

ADMINISTRATION

CLASSES

FEATURES

ORGANIZATIONS

ATHLETICS

CAMPUSOLOGY

OUR PATRONS

Board of Trustees

NEWTON COUNTY

W. C. MABRY, President — F. M. SMITH, Secretary — L. E. VIVERETTE — M. CARSON — J. M. THAMES — F. S. SMITH

NESHOBA COUNTY

J. A. McDONALD — ALBERT UNDERWOOD — W. A. WINSTEAD, Supt. — G. L. SANSING — O. L. WOOD — W. D. GILLIS

SCOTT COUNTY

W. H. JONES — JOHN WALLACE — J. KNOX HUEE — MACK WEEMS, Supt. — DR. W. F. JOHNSON — A. T. COOPER

LEAKE COUNTY

J. H. HAMILTON — BRYAN BARNETT — FOREST MUNDAY, Supt. — DR. V. T. HORNE — L. A. FAULKNER — L. B. TOWNSEND

WINSTON COUNTY

JULIAN CUNNINGHAM, Supt. — CLAUDE RICHARDSON — O. H. CRAIG — I. W. HORTON — R. B. YARBOROUGH — EARL WOODWARD

Board of Supervisors

NEWTON COUNTY

MARSHALL STAMPER — T. T. THAMES — W. H. DAVIS — J. H. EZELL — E. E. WOODHAM

NESHOBA COUNTY

A. E. DEES — W. T. COLE — R. J. BREAZEALE — C. H. HARBOUR — UHL WALTON

LEAKE COUNTY

KELLY ROBERTS — HERMAN MURPHY — J. R. LANGSTON — H. O. HALEY — HERBERT BROOKS

SCOTT COUNTY

J. J. FOUNTAIN — HARVEY JONES — L. J. LANG — E. M. DAVIS — N. B. RUSHING

WINSTON COUNTY

B. M. McCULLY — W. O. KIRK — CLAUDE RICHARDSON — E. H. BOSWELL — W. E. WOODWARD

The Alumni

Left to right: Mrs. J. M. Thames, Decatur; Odell Robinson, Hillsboro; Bob Logan, Newton; Murphy Weir (standing), Decatur; James White, Louisville; Mrs. L. O. Todd, Decatur; Miss Sarah Gallaspy, Decatur; John Amos Boutwell, Newton; Miss Virgie Dee Adcock, Meridian; Selby McMahan, Little Rock; Bert Richardson, Little Rock; Ernest Smith, Decatur; Leon Eubanks, Decatur.

The Administration

L. O. TODD . . . . . President

C. R. JOHNSON . . . . . Vice-President

J. R. GIPSON . . . . . Business Manager

SARA HILLMAN . . . . . Secretary

★

★

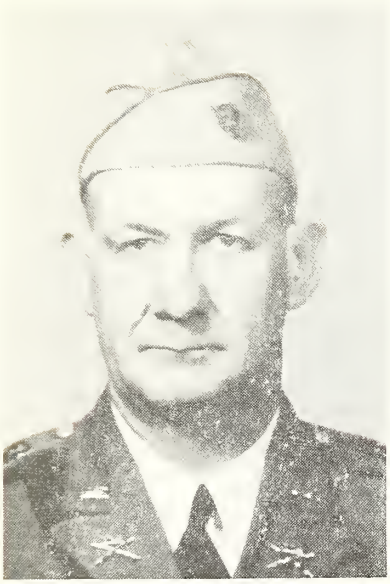

Dean of Men
W. P. WILSON
"Cap'n Pat"

Dean's Message

As we come to the close of another school year, my earnest desire is that each sophomore may continue his education in a higher institution of learning and that the freshmen may return as a unit to this campus next September. Dormitory life proved a new experience to some of you, but you adjusted yourself to the situation and gave splendid cooperation. The Administration appreciates your manly conduct, for in the words of Thomas à Kempis:

> "It is no great matter to associate with the good and gentle; for this is naturally pleasing to all. But to be able to live peaceably with hard and perverse persons, or with the disorderly, or with such as go contrary to us, is a great grace, and a most commendable and manly thing."

My sincere wishes for continued success follow each of you as you leave this school to assume new obligations. May you face the future with courage like the men that you are!

MRS. W. W. NEWSOME - - - - - - - - - English
B.A., Mississippi State College for Women; M. A., University of Miss.

MRS. W. P. WILSON - - - - - - - - Commerce
B.S.C., Bowling Green Business University.

ETHEL BURTON - - - - - - - - - - - Librarian
B.A., Howard College.

FRANK M. CROSS - - - - - - - - - - - Chemistry
B.S. Millsaps; M.S., Emory University

MYRTLE MAULDIN - - - - - - - - French, Music
B.A., B.S., Music Mississippi State College for Women.

C. C. DEARMAN - - - - - - - - - - Mathematics
B.S., Mississippi Southern College; M.A., University of Mississippi.

SARAH W. DEARMAN - - - High School Chemistry
B.A., M.S.C.

LEON EUBANKS - - - - - - - - - - - - English
B.S., Mississippi Southern College; M.A., University of Mississippi.

FAYE EUBANKS - - - - - - - - - - - - - French
B.A., M.S.C.W.; M.A., University of Miss.

JOHN W. EAKES - - - - - - - - - - - - History
Education, B.S., Miss. College.

Dean's Message

TO MY GIRLS:

During the time that you have been at East Central Junior College, you have added much to the social, moral and spiritual life of this institution. By your fine spirit of cooperation and loyalty, you have maintained the high standard of living set for the students of this campus. Your stay in the dormitory has taught you that life is made up, not of great sacrifices or duties, but of the little things—of smiles, kindnesses, and small obligations.

The freshmen who return to us next year will find us waiting with hearts that grow lighter as they come; the sophomores who leave us go with our love and sincere good wishes. New experiences, new duties, new adjustments await you. Let no difficulties from without, nor fears from within discourage you. Remember that happiness comes from doing whatever we have to do honorably and perfectly. May you always have the courage "To strive, to seek, to find, and not to yield."

MRS. J. L. JACKSON
Dean of Women

WALTER SULLIVAN - - - - Botany, Athletic Staff
B.A., Louisiana State University; B.S., Louisiana State University.

NELL SULLIVAN - - - - - - - - Home Economics
B.S., Mississippi State College for Women; M.A. University of Tenn.

FAYE COATES - - - - - - - - - - - - English
B.A., University of Alabama; M.A., University of Alabama

ELISE McCALLUM - - - - - - Physical Education
B.S., Millsaps; M.A., Peabody.

ROBERT N. FLINT - - - - - - - - - Agriculture
B.S., Mississippi State; M.S., Mississippi State.

MRS. JANIE SULLIVAN - - - - - - - - Education
B.S., Mississippi Southern College; M.A., University of Alabama.

ZELLE WEEMS - - - - - - - - - - Social Science
B.A., M.S.C.W.

GEORGE W. WEBB - - Social Science and Geography
B.S., Peabody Tennessee; M.A., Peabody.

M. B. WADE - - - - - - - - - - Social Science
B.S., State Teachers College, Tenn.; M.A., Peabody.

MRS. J. W. WALKER - - - - - - - - DIETICIAN

A Message from the President

To the Class of 1940:

You came to East Central Junior College two years ago with high hopes and enthusiasm. Loyalty and good sense have characterized your stay. We have enjoyed the fruits of these attitudes. The college has gone forward greatly during the period. It won high academic rating from the Southern Association of Colleges and Secondary Schools; its athletic teams have won the highest honors in one sport and made great records in others. In debating, music, and dramatics new levels have been reached. Religious and other inter-school groups have made greater contributions than heretofore.

You have heard it said that this is a troublesome and complex time in the affairs of the world, that there is no chance left for your generation. Let me say as emphatically as I can that the latter is not only false, but because of the very nature of the times, there are greater opportunities for you than for any recent generation. Do not let anything or anybody destroy your ambition, enthusiasm, loyalty, and good sense. By dent of hard work, by the use of intelligence, by working for the general welfare, you will make a place for yourselves, whether it be in humble or exalted station.

Needless to say, we shall want you to return to us as often as possible. And we assure you that our good wishes and sincere interest are with you always.

You go forth with our blessing.

Sincerely,

L. O. Todd

President

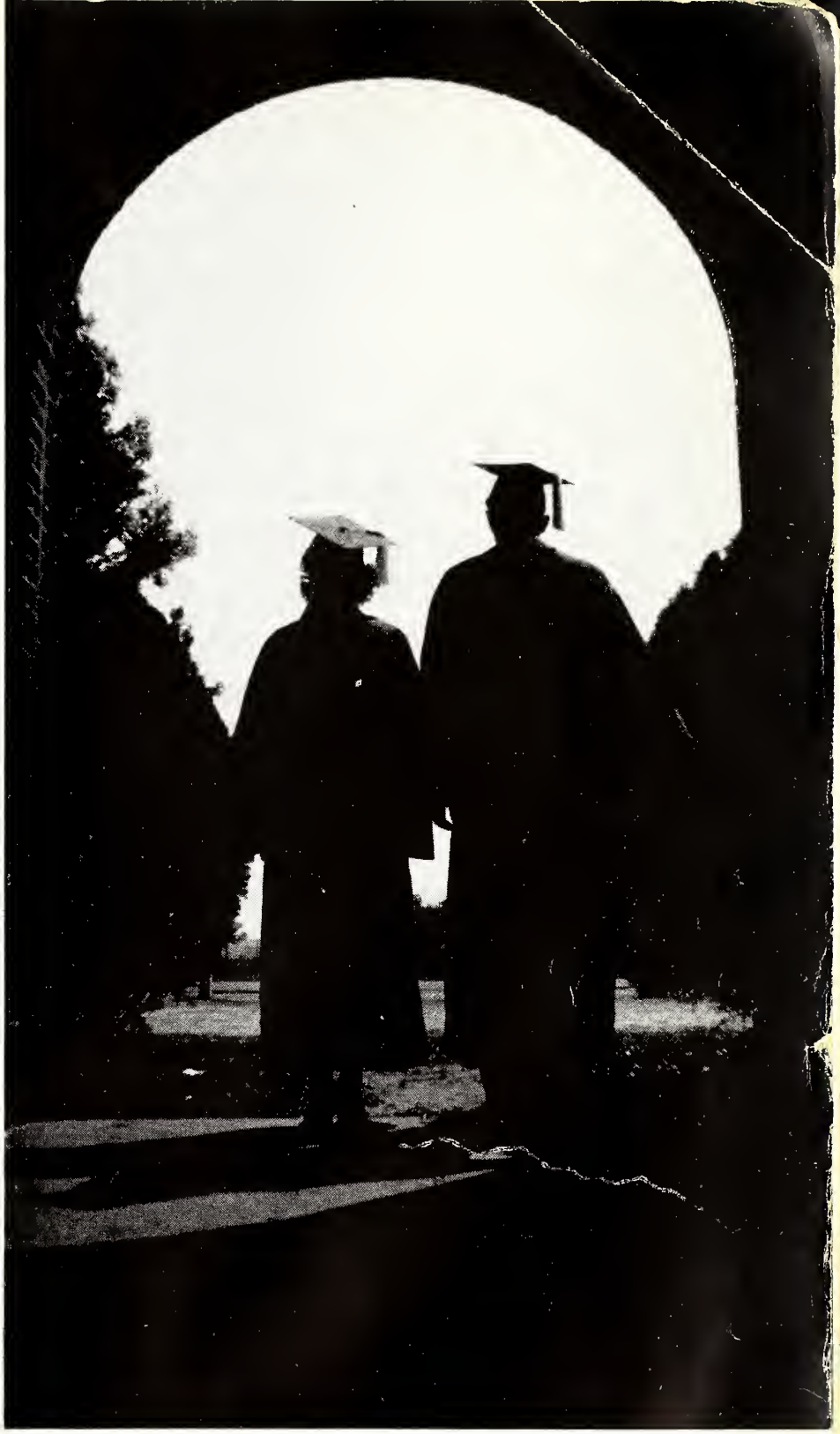

Sophomore Class

Sophomore Class

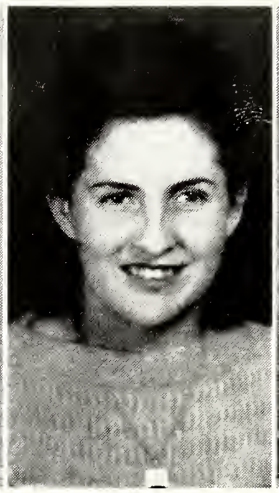

Officers

FRANCES TOWNSEND . . . . . President
COLON GUNTER . . . . . Vice-President
DOT CUNNINGHAM . . . . . Secretary
MRS. W. W. NEWSOME . . . . . Sponsor

MARGARET ABNEY - - - - - - - - Montrose
Music
November 3
I. R. C.; Glee Club; Band; Y. W. C. A.; Dramatics; Glee Club Accompanist; Reporter Band; Vice-President I. R. C.
"When she had passed, it seemed like the ceasing of exquisite music."

CECILE ADDKISON - - - - - - - - Louisville
Teachers
December 30
Basketball; Education Club; Home Economics Club; Y. W. C. A.; Morning Watch.
"The love of learing, the sequestered nooks,
And all the sweet serenity of books."

JIMMIE AINSWORTH - - - - - - - - Decatur
Business
September 19
Kaljye Peers; Y. M. C. A.; Secretary, Kaljye Peers.
"It is the wise head that makes the still tongue."

JOSEPH ALLMON - - - - - - - - Newton
General
March 2
Sergeant at Arms, I. R. C.; President Dramatic Club; Glee Club; Debating Club; Delta Psi Omega; Y. M. C. A.; Y Cabinet; Morning Watch; President Freshman Class; President Noon-day Prayer Service.
"I am a part of all that I have met."

BESSIE MAE ARMSTRONG - - - - - - Morton
Teachers
August 24
Education Club.
"Kind thoughts, contentment, peace of mind, and joy for weary hours."

GEORGE ALFORD - - - - - - - Mashulaville
General
May 22
Y. M. C. A.
"Content to live, this is my stay—
I seek no more than suffice."

JIMMIE BAILEY - - - - - - - - - Center
Agriculture
January 20
Y. M. C. A.; Agriculture Club, Vice-President; Secretary, Y. M. C. A.
"A good heart is better than all the heads in the world."

MARGARET BARNETT - - - - - - - Carthage
Home Economics
October 18
Home Economics Club; Y. W. C. A.
"Grace was in her step; in every gesture dignity and love."

VIDER LEE BARRETT - - - - - - - Philadelphia
Teachers
February 22
Y. W. C. A.; Education Club; Home Economics Club.
"To know her was to love her."

AGUS BATES - - - - - - - - Philadelphia
Agriculture
July 21
"Advance! spare not nor look behind!
Plow deep and straight with all your powers!"

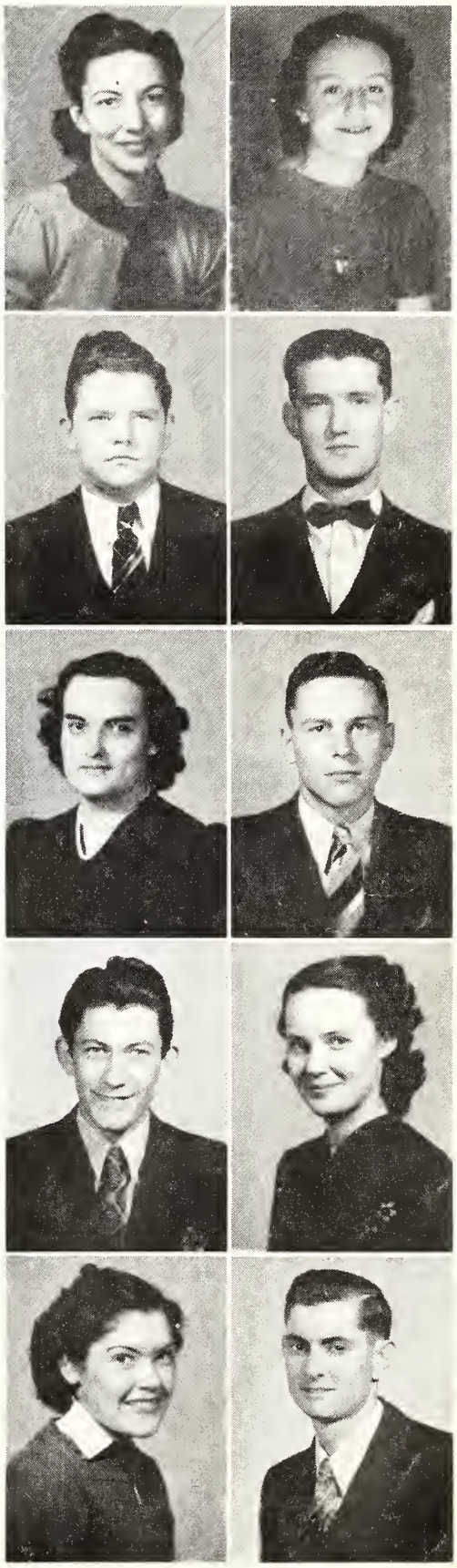

MARY FRANCES BEECH - - - - - - Philadelphia

Business

January 14

Y. W. C. A.; I. R. C.; Debating Club; Y. W. C. A. Reporter.

"A woman of sense and manners is the most delicate of God's creation."

DAN BLASS - - - - - - - - - - Newton

Business

May 5

Y. M. C. A.

"The secret of success is constancy of purpose."

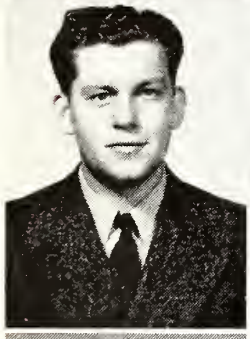

HARRISON BOSWELL - - - - - - - Louisville

General

September 1

Dramatic Club; Annual Staff.

"Ah! but a man's reach should exceed his grasp, Or what's a heaven for?"

VICTOR BOUTWELL - - - - - - - - Newton

Teachers

March 1

Y. M. C. A.; Education Club; Dramatic Club; President Education Club.

"Ah! why should life all labor be?"

ESTELL BURKES - - - - - - - - Carthage

Teachers

February 23

Y. W. C. A.; Education Club.

"Follow you the star that lights the desert pathway, yours and mine."

MRS. ANNIE MAE BRYAN - - - - - - Philadelphia

Teachers

April 13

Education Club; Y. W. C. A.

"Not too wise and not too good for human nature's daily food."

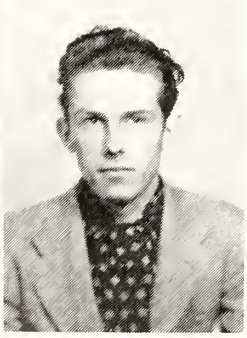

FLORENCE CALLAHAN - - - - - - Philadelphia

Business

December 10

I. R. C.; Mathematics Club; Y. W. C. A.; Morning Watch; President I. R. C.; Secretary Mathematics Club.

"Like summer clouds all silvery, smooth, and fair."

GEORGE CALVERT - - - - - - - - Union

General

September 20

"Watch out the watch; let weak ones doze and dream."

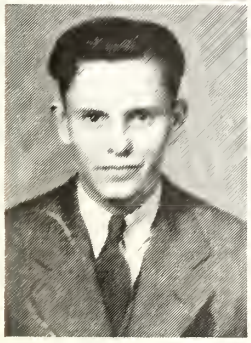

NED CARY - - - - - - - - - Montevallo, Ala.

General

December 8

Baseball

"Self-reverence, self-knowledge, self-control—
These three alone lead life to sovereign power."

REGINA CHALK - - - - - - - - Louisville

Teachers

September 21

Y. W. C. A.; Education Club; Y Cabinet; Y Council; Noonday Prayer Service; Morning Watch.

"Not what I am, but what I aspire to be."

MARGIE MAE CLEVELAND - - - - - - Stratton

Teachers

April 27

Education Club; Home Economics Club; Y. W. C. A.

"Bright Star! would I were steadfast as thou art."

YVONNE COLEMAN - - - - - - - Louisville

Business

April 25

Education Club; I. R. C.

"I slept and dreamed that life was beauty,
I waked and found that life was duty."

SARA ALICE CRAWFORD - - - - - - - Decatur

Teachers

November 15

Education Club.

"A woman well bred and well taught is a creature without comparison."

VESTER CULPEPPER - - - - - - - Louisville

Teachers

June 25

Y Cabinet; Y. W. C. A.; Morning Watch; Noon-day Prayer Service; Secretary Y Cabinet.

"So didst thou travel on life's common ways,
In cheerful Godliness."

CHARLOTTE CURRIE - - - - - - - Philadelphia

Home Economics

November 18

Home Economics Club; I. R. C.; Dramatic Club, Secretary.

"Like music on the waters is that sweet voice to me."

DOT CUNNINGHAM - - - - - - - Louisville

General

December 19

Glee Club; Annual Staff; Secretary Sophomore Class; Who's Who.

"Is she kind as she is fair?
For beauty lives with kindness."

BRICE DAVIS - - - - - - - - - Newton

Business

February 22

"It is personal virtue only that makes us great."

JERRY DAY - - - - - - - - - - Decatur

Home Economics

September 21

Dramatic Club; Annual Staff; Basketball; Tennis.

"The fairest garden in her looks,
And in her mind the wisest books."

IDE B. DICKENS - - - - - - - - Carthage

Agriculture

March 20

Kaljyc Peers; Agriculture Club; Baseball.

"Good nature and good sense have met together."

OTHO DICKINSON - - - - - - - - Union

Agriculture

January 13

National Guard; Kaljyc Peers, President; Y. M. C. A.; Glee Club; Noon-Day Prayer Service; Mathematics Club.

"One who never turned his back but marched breast forward."

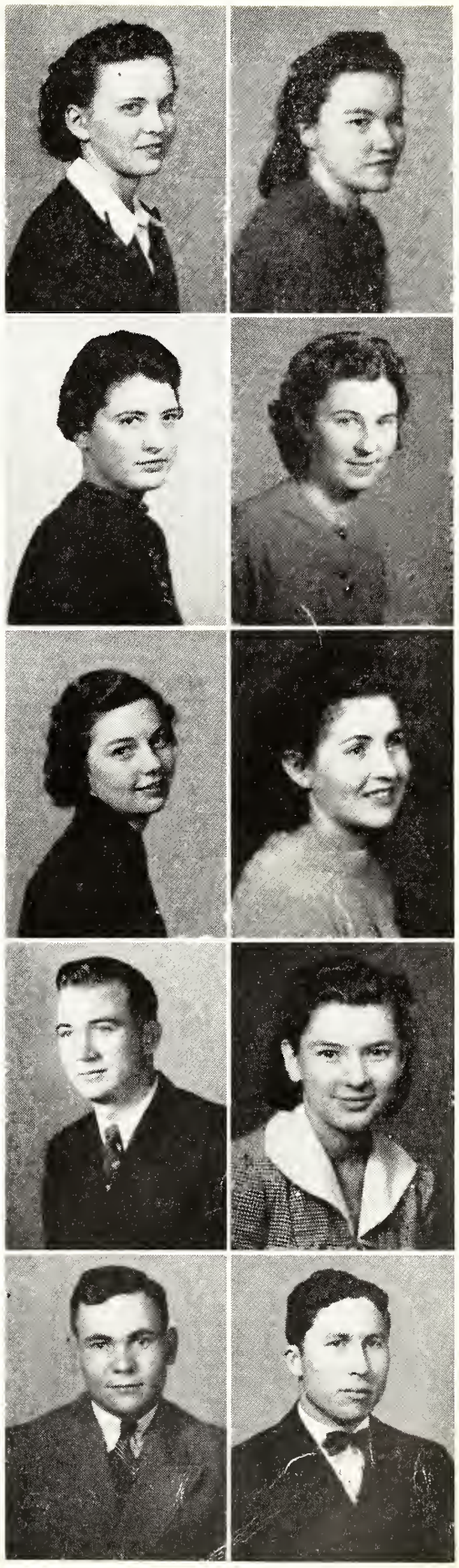

NELSON DOVE - - - - - - - - - - Decatur

General

April 9

Band; Glee Club; Kalyc Peers; National Guard.

"A still and quiet conscience—he is most princely."

DIMPLE DREW - - - - - - - - - - Duffee

Teachers

September 17

Y. W. C. A.; I. R. C.; Vice-President I. R. C.

"With a smile that glowed
Celestial rosy red, love's proper hue."

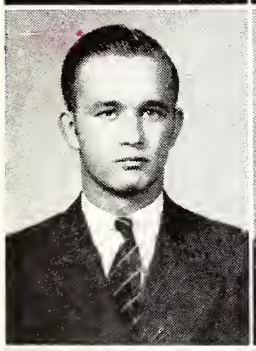

OSCAR LEON DRIVER - - - - - - Plymouth, N. C.

General

June 10

I. R. C.; Debating Club; Dramatic Club; Y Council; Y. M. C. A.; Baseball.

"Charm us, orator, till the lion looks no larger than the cat."

MELBA JEAN EDWARDS - - - - - - - Dossville

Home Economics

August 15

Home Economics Club; Basketball.

"Tis only noble to be good."

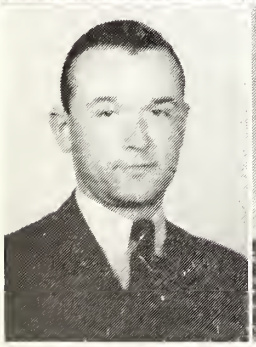

WILLIAM EVERETT - - - - - - - - - Decatur

Agriculture

May 2

Vice-President Y. M. C. A.; Agriculture Club.

"Blessed is the man who has found his work and does it."

THELMA FINCH - - - - - - - - - - Morton

Business

April 28

Education Club; Y. W. C. A.

"Queen rose of the rosebud garden of girls."

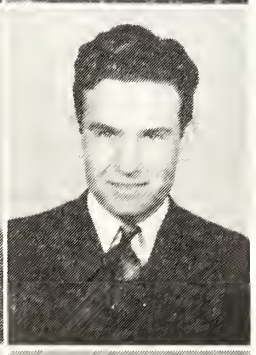

SYBLE FLEMING - - - - - - - - - Philadelphia

Teachers

November 25

Education Club; Y. W. C. A.; Basketball.

"Her calm, gentle sweetness sets her apart from all."

COBERT FOREMAN - - - - - - - - - Hickory

Business

February 6

"Would you eat your cake and have it too?"

NAOMI FOSTER - - - - - - - - - Philadelphia

Home Economics

September 7

Glee Club; Delta Psi Omega; Dramatic Club; Morning Watch; Who's Who 1938.

"She is a portion of the loveliness which she makes more lovely."

MARGARET FRAZIER - - - - - - - - - Sturgis

Business

February 28

"Like a violet hidden by a mossy stone."

JACK GORDON - - - - - - - - Little Rock

Agriculture

April 8

Mathematics Club; Agriculture Club.

"A mind at peace with all."

ADAMS GREGORY - - - - - - - - - Zama

Agriculture

February 23

Education Club; Y. M. C. A.

"Men of few words are the best men."

DOC GRIMES - - - - - - - - Walnut Grove

General

June 19

Dramatic Club; Reporter Y Cabinet.

"I strove with none for none was worth my strife."

COLAN GUNTER - - - - - - - - Decatur

Teachers

October 30

Kaljye Peers; Dramatic Club; Y. M. C. A.; I. R. C.; Vice-President Sophomore Class; Sergeant-at-Arms Kaljye Peers.

"Only the wise aspire to the ladder of success."

ARGATHA HAMILTON - - - - - - Thomastown

Teachers

December 17

I. R. C. Band; Morning Watch; Reporter Band; Second Vice-President I. R. C.

"Be to her virtues very kind;
Be to her faults very blind."

MARY FRANCES HAMMONS - - - - - - Carthage

Home Economics

November 4

I. R. C.; Home Economics Club; Y. W. C. A.

"She is pretty to walk with
And pleasant, too, to think of."

DEWEY HARMON - - - - - - - - - Forest

Agriculture

December 13

Glee Club; Vice-President Glee Club.

"Judge thou me for what I am."

LOUISE HARRIS - - - - - - - - - Union

Business

April 20

Education Club; Scribblers' Club.

"Strong in will
To strive, to seek, to find and not to yield."

RALPH HATHORN - - - - - - - - Louisville

Business

July 1

Dramatic Club; Y. M. C. A.; Education Club.

"To be or not to be: that is the question."

ELBERT "Happy" HAWTHORNE - - - - - Dossville

Teachers

February 26

Manager Football, Basketball, Baseball; Education Club.

"For the good are always merry."

KELLY HERRING - - - - - - - - Jasper, Ala.

Agriculture

March 15

Dramatic Club; Agriculture Club.

"I am the master of my fate;
I am the captain of my soul."

JOHNNIE MAE HODGE - - - - - - - - Estes

Teachers

September 15

Y Cabinet; Y Council; Debating; Education Club; Home Economics Club; Y. W. C. A.; President Y. W. C. A.; Morning Watch.

"Thrice blessed are those whose lives are faithful prayers."

AUSTIN HOLLINGSWORTH - - - - - - Carthage

Agriculture

May 22

Kaljye Peers; Y. M. C. A.; Agriculture Club.

"Thy soul was like a star and dwelt apart."

OPAL BAYNE HOPPER - - - - - - - DeKalb

Business

April 3

Home Economics Club; Y. W. C. A.; Education Club; Y Council.

"The world is so full of a number of things,
I am sure we should all be as happy as kings."

EDWINA HUFF - - - - - - - - - Forest

Business

May 1

Band; Dramatic Club; Annual Staff; Scribblers' Club.

"O, woman, in our hours of ease,
Uncertain, coy, and hard to please."

CHRISTINE HUNT - - - - - - - - Forest

Business

December 17

I. R. C.; Y. W. C. A.; President I. R. C.

"A friend loveth at all times."

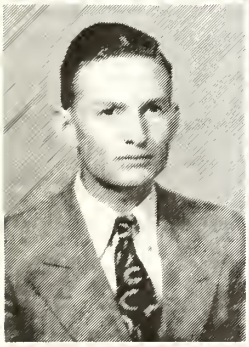
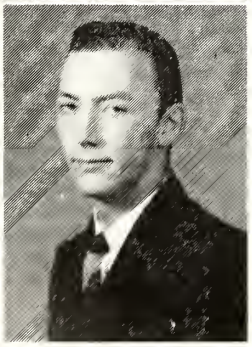

PERRON JENKINS - - - - - - - Dossville

Agriculture

September 1

Kaljye Peers; Agriculture Club; Y. M. C. A.

"Then shall I greet the laboring hours
Because I know for me my work is best."

ALBERT JOHNSTON - - - - - - - - Decatur

General

May 14

Debating Club; Y Council.

"I burn my candle at both ends,
It will not last the night
But oh, it makes a glorious light."

HELEN JONES - - - - - - - - - Carthage

Business

November 7

I. R. C.; Glee Club; Dramatic Club; Cheer Leader.

"One foot in sea and one on shore—
To one thing constant never."

MRS. MILDRED HENRY KEA - - - - - - Zama

Teachers

December 11

Education Club; Y. W. C. A.

"A woman of culture and refinement
God's greatest gift to man."

GERALDINE KEMP - - - - - - - - Noxapater

Home Economics

August 29

Y. W. C. A.

"A quiet mind is richer than a crown."

NANNIE B. KEMP - - - - - - - - Louisville

Teachers

August 8

Y. W. C. A.; Education Club; Y Council.

"Charm strikes the sight, but merit wins the soul."

HELEN GLENN LAND - - - - - - Philadelphia

General

December 25

Y. W. C. A.; Dramatic Club; Morning Watch; Vice-President Y. W. C. A.; Pianist Morning Watch.

"She had a heart—how shall I say?
Too soon made glade, too easily impressed."

WILSON LATHEM - - - - - - - - Sebastopol

Agriculture

December 4

Kaljyc Peers; Agriculture Club, President.

"For life is a just employer;
He gives you what you ask."

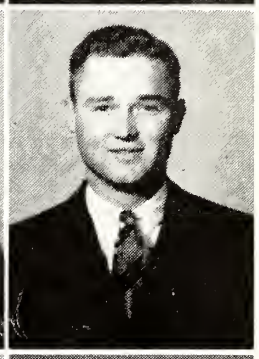

CAREY LEE - - - - - - - - - Louisville

Business

February 9

Y. M. C. A.; National Guard.

"My wealth is health and perfect peace."

PRUDIE LIVINGSTON - - - - - - - - Dixon

Home Economics

February 14

Home Economics Club; Y. W. C. A.; Reporter, Home Economics Club.

"Like a rose embowered in a mossy dell."

ANNETTE LONGINO - - - - - - - Silver Creek

Home Economics

November 21

Y. W. C. A.; Dramatic Club; Band; Home Economics Club, President; Annual Staff.

"And yet a spirit still and bright
With something of engelic light."

MARY LOVORN - - - - - - - - Louisville

Business

July 13

Y. W. C. A.; Morning Watch.

"Where the heart lies, let the brain lie also."

ROSS "Pat" McDONALD - - - - - - Philadelphia

Agriculture

March 25

Education Club; Y. M. C. A.; President Education Club.

"When duty whispers low, 'Thou must,'
Pat replies, 'I can.' "

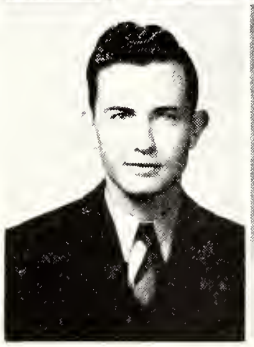

MARY FRANCES McKINNON - - - - - - Union

Home Economics

November 13

Dramatic Club; Y. W. C. A.; Home Economics Club, Vice-President.

"Favors to none, to all her smile extends."

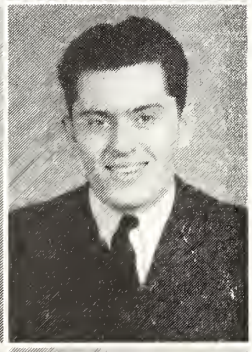
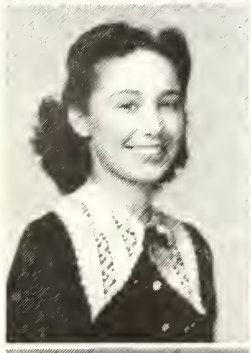
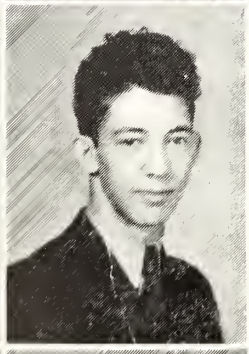

JENNIE V. McMAHAN - - - - - - - - Union

Teachers

February 5

Y. W. C. A.; Education Club.

"I love tranquil solitude and such society
As is quiet, wise and good."

ELOISE McMULLAN - - - - - - - - Stratton

Business

November 17

Y. W. C. A.; Education Club.

"She doeth little kindnesses
Which most leave undone, or despise."

ISABEL MITCHELL - - - - - - - Walnut Grove

Music

July 8

Glee Club; Dramatic Club; Y. W. C. A.

"Like a high-born maiden in a palace tower."

NEVA MONROE - - - - - - - - - Decatur

Home Economics

October 5

Home Economics Club; Y. W. C. A.

"Build on, and make thy castles high and fair."

MARJORIE MOORE - - - - - - - - Louisville

Home Economics

September 3

Home Economics Club, Secretary; Dramatic Club; Annual Staff; Y. W. C. A.; Who's Who.

"To follow knowledge like a sinking star
Beyond the utmost bounds of human thought."

GRADY MULLINS - - - - - - - - - Lena

General

May 28

Kaljyc Peers; Mathematics Club; Football; National Guard; Basketball; Tract; Baseball; Annual Staff.

"A good sword and a trusty hand
A merry heart and true."

DORIS MURPHY - - - - - - - - Louisville

Teachers

April 3

"Never the time and the place and the loved one all together."

VICTOR MURPHREY - - - - - - - - Newton

General

November 8

"He was a very perfect gentle knight."

MERLE MYERS - - - - - - - - Pelahatchee

Home Economics

September 27

Home Economics Club; Education Club; Y. M. C. A.; Morning Watch.

"Earth's noblest thing—a woman perfected."

HUGH NEWSOME - - - - - - - - Decatur

General

December 31

"In the spring a young man's fancy
Lightly turns to thoughts of love."

WILLIAM NORRIS - - - - - - - - - Ethel

Agriculture

February 9

Y. M. C. A.; Agriculture Club.

"All men count with him, but none too much."

ALBERT PARKES - - - - - - - - Louisville

General

October 7

Football; Track; National Guard; Kaljyc Peers; Band; Mathematics Club; President Kaljyc Peers.

"A valiant youth with a face like the face of the morning."

MARVIN PICKLE - - - - - - - - Dossville

Agriculture

April 12

Agriculture Club; Y. M. C. A.

"Bold, cautious, true, and a loving comrade."

BURDETTE RICHARDSON - - - - - - Neshoba

Teachers

February 22

Education Club.

"All things come to him who waits."

PAT RICHARDSON - - - - - - - - Louisville

Agriculture

August 9

Agriculture Club.

"The reward of a thing well done is to have done it."

HAZEL ROBERTS - - - - - - - - Louisville

Home Economics

October 7

Y. W. C. A.; I. R. C.; Home Economics Club; Annual Staff.

"Gaily I glide in the gaze of the world
With streamers afloat and with canvas unfurled."

ANNIE LOU ROWZEE - - - - - - - Stratton

Business

April 17

Y. W. C. A.; Glee Club; Education Club, Reporter.

"God sent his singers upon the earth
With songs of gladness and of mirth."

AUDINE RYALS - - - - - - - - Philadelphia

Teachers

September 21

Y. W. C. A.

"Her silent course advances sure
With unoffensive pace."

LURINE SHEPHERD - - - - - - - Philadelphia

Home Economics

July 15

Home Economics Club; Y. W. C. A.

"So many worlds, so much to do,
So little done, such things to be."

SHIELDS SIMS - - - - - - - - - Columbus

General

December 16

Kaljyc Peers; Football; Y Cabinet; Annual Staff; Morning Watch; Noon-Day Prayer Service; National Guard; Who's Who; Track.

"Then write me as one who loves his fellowman."

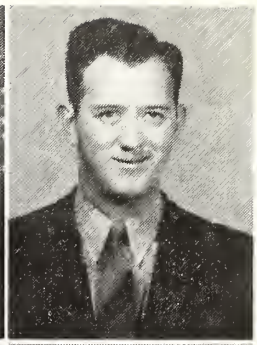

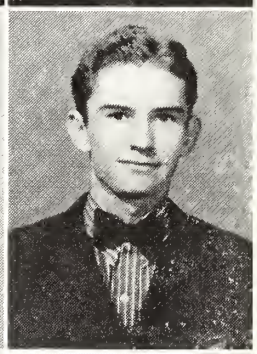
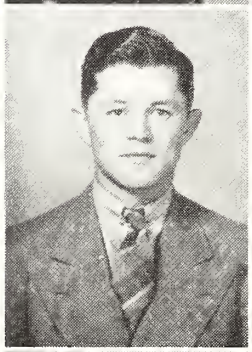

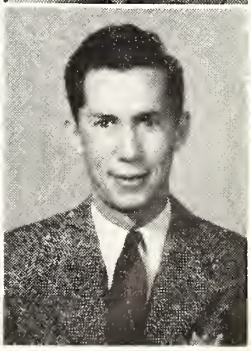

CURTIS SLAY - - - - - - - - - - Carthage
Teachers
March 21
Education Club; Y. M. C. A.; Debating Club; I. R. C.
"We are architects of fate, working on these walls of time."

JOE ELLA SMITH - - - - - - - - Philadelphia
Home Economics
September 6
Education Club; Home Economics Club; Y. W. C. A.
"Her eyes are homes of silent prayers."

CAMILLE STEGALL - - - - - - - Pelahatchee
Teachers
June 12
Education Club; Y. W. C. A.; Morning Watch.
"Her little nameless, unremembered acts of kindness and of love."

ERMA LEE STEGALL - - - - - - - Pelahatchee
Teachers
March 23
Home Economics Club; Education Club, Secretary; Y. W. C. A.
"A countenance in which did meet
Sweet records, promises as sweet."

FRANCES STILL - - - - - - - - - Newton
Teachers
October 13
Dramatic Club; Morning Watch; Annual Staff; Cheer Leader.
"A dancing shape, an image gay
To haunt, to startle, and waylay."

ARCENIA TAYLOR - - - - - - - - Decatur
Teachers
October 27
"Wait, thou child of hope, for time shall teach thee all things."

BILLIE TAYLOR - - - - - - - - Little Rock
General
August 11
I. R. C.; Y. M. C. A.; Mathematics Club.
"Let every man be master of his time
Until seven at night."

NEADRA THAMES - - - - - - - - Duffee
Teachers
October 1
Morning Watch; Education Club; Y. W. C. A.
"O woman! lovely woman!
Nature made thee to temper man!"

JAMES THAMES - - - - - - - - - Decatur
Business
August 1
Kaljyc Peers; Annual Staff; Honor Point Committee.
"'Tis better to have loved and lost
Than to get married and be forever bossed."

FRANCES TOWNSEND - - - - - - - - Lake
Business
July 5
Debating Club; Dramatic Club; Y. W. C. A.; I. R. C.; Annual Staff; Morning Watch; Noon-Day Prayer Service; President Sophomore Class.
"Open my heart and you will see
Graved inside of it, F. C. J. C."

COSPER TULLOS - - - - - - - - Philadelphia

Agriculture

February 14

"Bear in mind your labor for future hours."

JOHNNIE WALL - - - - - - - - - Newton

Business

November 20

"Know then thyself, enough for man to know."

WILLIAM WARREN - - - - - - - - Decatur

Teachers

November 24

Y. M. C. A.; Y Cabinet; Kaljye Peers; Glee Club; Dramatic Club; Y Council.

"The greater the man the greater the courtesy."

EDWIN CONOY WATKINS - - - - - - - Dixon

Agriculture

May 28

Agriculture Club; Y. M. C. A.

"Commend me to my dearest friends."

EDWIN "Buck" WATKINS - - - - - - - Dixon

Agriculture

July 7

Agriculture Club; National Guard.

"To thy own self be true."

DOROTHY WATTS - - - - - - - - Newton

Business

September 7

Dramatic Club; I. R. C.; Cheer Leader; Delta Psi Omega; Morning Watch; Annual Staff; Who's Who.

"A rosebud set with little wilful thorns."

ELIZABETH WEATHERFORD - - - - - - Lawrence

Home Economics

September 15

Home Economics Club; Y. W. C. A., Secretary; Y Council.

"For my purpose holds
To sail beyond the sunset
And the baths of all the western stars until I die."

ODESSA WHITE - - - - - - - - Philadelphia

Home Economics

October 27

Home Economics Club; Education Club; Y. W. C. A.; Morning Watch.

"A mind at peace with all below,
A heart whose love is innocent."

DAISY KATE WILLIAMS - - - - - - Little Rock

Teachers

January 4

Basketball; Education Club.

"I would be true, for there are those who care."

MARGARET YARBROUGH - - - - - - Louisville

Teachers

June 22

Dramatic Club; Debating Club; Glee Club; Y. W. C. A.; Morning Watch; Noon-Day Prayer Service; Y Cabinet; Y Council.

"Her feet have touched the meadows
And left the daisies rosy."

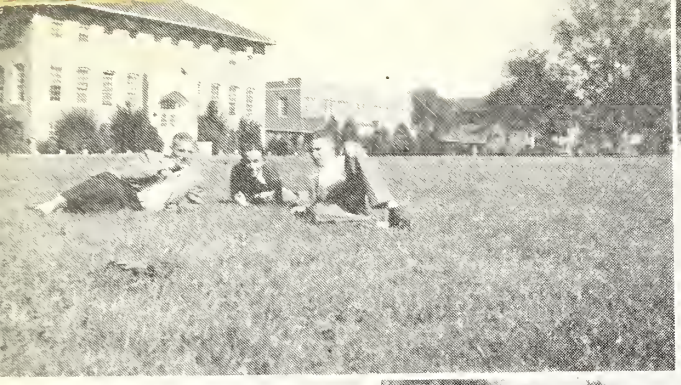

1. Three of a Kind.
2. Margaret and Whit.
3. "Treetop."
4. Typical Sunday Afternoon.
5. Wondering?
6. Sadie Hawkins Hug.
7. What is it?
8. Winter Sport.
9. Eating Grass.
10. Skinned Knees.
11. Perfect Tackle, eh, Dot?
12. Take Her Up Tenderly.

Freshmen Class

Freshmen Class

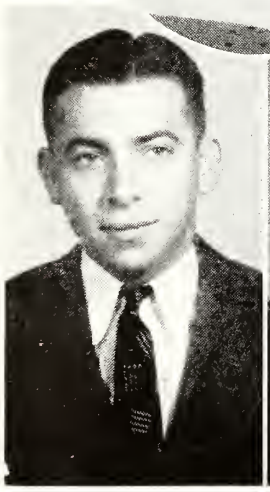
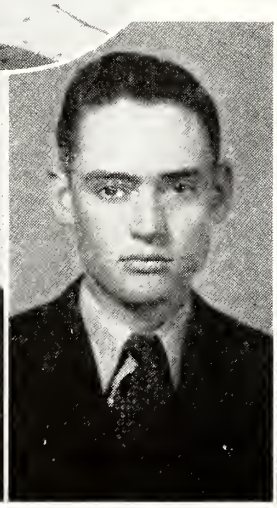

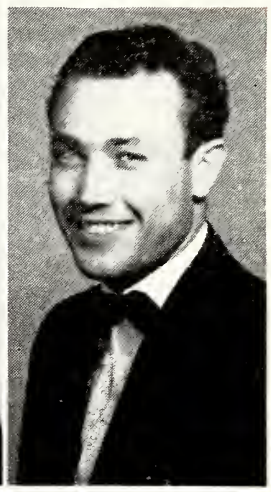

Officers

JACK STRIBLING	President
ODIS TOWNSEND	Vice-President
MARY THERRELL	Secretary
OLEN SMITH	Reporter
MRS. W. P. WILSON	Sponsor
MR. EUBANKS	Sponsor

COLLEGE FRESHMEN

CHARLOTTE BARNES . . . . . Canton, Miss.
MAUDEAN BASSETT . . . . . Philadelphia, Miss.
SUDIE FRANCES BELL . . . . . Newton, Miss.
IMA JEWEL BISHOP . . . . . Lena, Miss.
RUSSELL BLACKWELL . . . . . Duffee, Miss.
AVA DEE BOWMAN . . . . . Morton, Miss.
JAMES BOUTWELL . . . . . Newton, Miss.
MURTIS BURKES . . . . . Philadelphia, Miss.
AZELL BUSBY . . . . . Duffee, Miss.
FRANCES BROOKS . . . . . Tuscola, Miss.
BERNICE CALDWELL . . . . . Carthage, Miss.
ETTIE FRANCES CARTER . . . . . Carthage, Miss.
MAX CHAMBERS . . . . . Lena, Miss.
ALATHEA CHANEY . . . . . Hickory, Miss.
INEZ CLAY . . . . . Stallo, Miss.
JACK BLOUNT . . . . . Decatur, Miss.
FRANK BOWEN . . . . . Sturgis, Miss.
FRANCES CLEVELAND . . . . . Union, Miss.

COLLEGE FRESHMEN

ELIZABETH CROTWELL . . . . . Morton, Miss.
PHIL CUNNINGHAM . . . . . Louisville, Miss.
MARZENE DUETT . . . . . Burnside, Miss.
ELIZABETH DUMAS . . . . . Lena, Miss.
JAMES EICHELBERGER . . . . . Morton, Miss.
WILMER EVANS . . . . . Edinburg, Miss.
HENRIETTA GEORGE . . . . . Philadelphia, Miss.
J. D. GEORGE . . . . . Collinsville, Miss.
ALVIN GIBBS . . . . . Lake, Miss.
MARBETH GILBERT . . . . . Forest, Miss.
HILDA GOLDEN . . . . . Forest, Miss.
JOHN GORDY . . . . . Newton, Miss.
JEWEL GRAHAM . . . . . Decatur, Miss.
CATHERINE GULLY . . . . . DeKalb, Miss.
SAM HAILEY . . . . . Hickory, Miss.
JEWEL RUTH HALE . . . . . Lena, Miss.
ELIZABETH HARRIS . . . . . Houlka, Miss.
GENIE HARRISON . . . . . Lake, Miss.

COLLEGE FRESHMEN

BROWN HARRISON . . . . . Little Rock, Miss.
MAURICE HARRISON . . . . . Forest, Miss.
LILLIAN HELLEN . . . . . Lake, Miss.
RUBY HENDERSON . . . . . Forest, Miss.
REBECCA HENRY . . . . . Newton, Miss.
BILL HOLLDADY . . . . . Newton, Miss.
PAUL HOWLE . . . . . Neshoba, Miss.
DAVID HUDSON . . . . . Louisville, Miss.
NINA HUNT . . . . . Louisville, Miss.
MARY BETH HUNTER . . . . . Union, Miss.
OLEAN JACKSON . . . . . Sebastopol, Miss.
MILDRED JONES . . . . . Morton, Miss.
CHARLES JORDAN . . . . . Decatur, Miss.
ANNA KING . . . . . Louisville, Miss.
JACK LANGFORD . . . . . Lena, Miss.
IVA MAE LOGAN . . . . . Lexington, Miss.
HAROLD McDONALD . . . . . Lena, Miss.
RACHEL McDONALD . . . . . Lake, Miss.

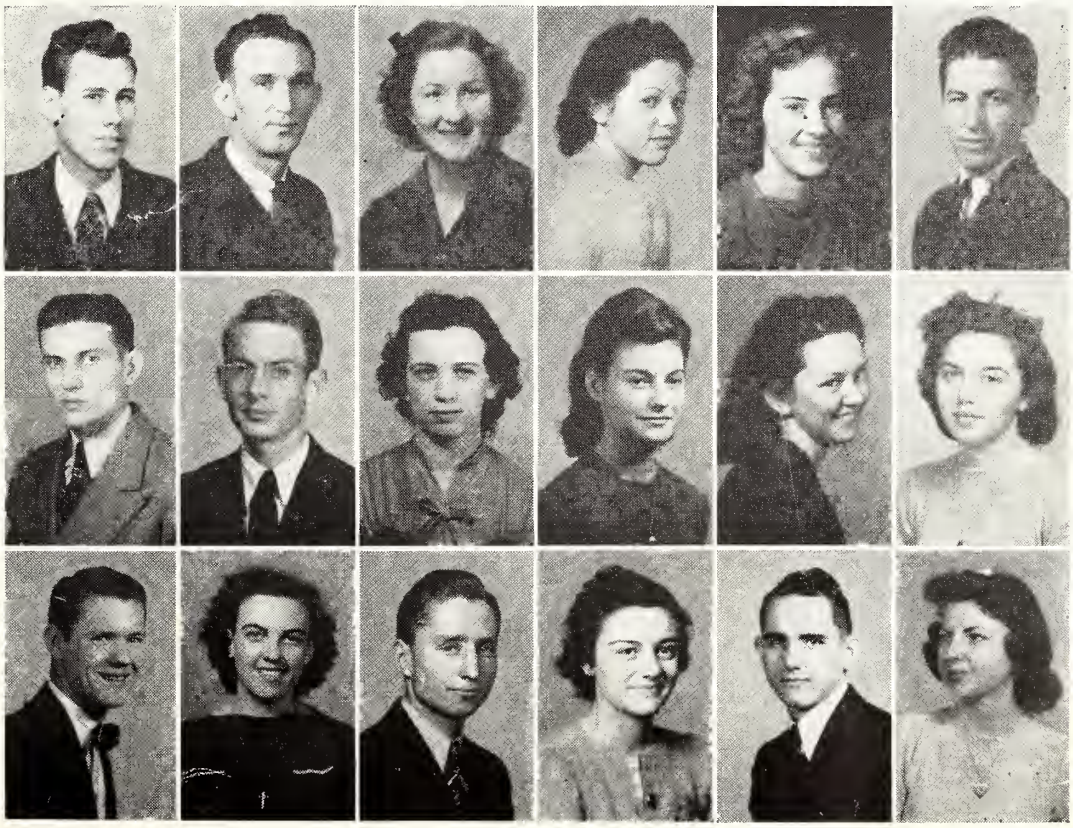

COLLEGE FRESHMEN

LOUISE McKNIGHT . . . . . Fayette, Ala.
CHARLES McMULLAN . . . . . Decatur, Miss.
OPAL McMULLAN . . . . . Decatur, Miss.
BOBBIE McPHAIL . . . . . Philadelphia, Miss.
GARLAND MASSEY . . . . . Lake, Miss.
MARY DORIS MILNER . . . . . Decatur, Miss.
JESSE MOSLEY . . . . . Decatur, Miss.
IMOGENE MURPHY . . . . . Newton, Miss.
ONEAL NANCE . . . . . Duffee, Miss.
DORA LOIS NORSWORTHY . . . . . Crandall, Miss.
MARTICE OZBORN . . . . . Union, Miss.
BILL PARKES . . . . . Louisville, Miss.
BETH PERRY . . . . . Edinburg, Miss.
MARY ALICE PETTEY . . . . . Philadelphia, Miss.
MILLER PETTEY . . . . . Philadelphia, Miss.
MARY PHILLIPS . . . . . Newton, Miss.
WAUDEAN RAWSON . . . . . Dossville, Miss.
FLORENE RHODES . . . . . Duffee, Miss.

COLLEGE FRESHMEN

BILLIE EARLE RICHARDSON . . . . . Philadelphia, Miss.
DIXIE SANDERS . . . . . Louisville, Miss.
JOYCE ROGERS . . . . . Newton, Miss.
FLOYD ROBERTSON . . . . . Roberts, Miss.
GEORGE ROBERTS . . . . . Louisville, Miss.
QUENTIN RIVES . . . . . Lena, Miss.
MATTIE LOU RIGBY . . . . . Hillsboro, Miss.
MAVIS RIDDELL . . . . . Center, Miss.
SHIRLEY SLAUGHTER . . . . . Philadelphia, Miss.
OLEN SMITH . . . . . Louisville, Miss.
KENRIC SPEED . . . . . Duffee, Miss.
HERD STONE, Jr. . . . . Ludlow, Miss.
JACK STRIBLING . . . . . Philadelphia, Miss.
SARAH STURGEON . . . . . Forest, Miss.
VIOLA STURGEON . . . . . Forest, Miss.
DOT SUMMERS . . . . . Walnut Grove, Miss.
JOE SUTTLE . . . . . Louisville, Miss.
LAVERN THAMES . . . . . Duffee, Miss.

COLLEGE FRESHMEN

MARY THERRELL . . . . . Philadelphia, Miss.
FLOIS THOMAS . . . . . Walnut Grove, Miss.
FRANCES THOMAS . . . . . Philadelphia, Miss.
GRACE THOMAS . . . . . Walnut Grove, Miss.
DAVE TINGLE . . . . . Decatur, Ala.
ODIS TOWNSEND . . . . . Philadelphia, Miss.
LAMAR TRIPLETT . . . . . Mashulaville, Miss.
RUTH TRIPLETT . . . . . Mashulaville, Miss.
TELLY RAY WEAVER . . . . . Lena, Miss.
DORIS WIGGINS . . . . . Philadelphia, Miss.
HULON WILLIAMS . . . . . Little Rock, Miss.
QUIN WILLIAMS . . . . . Dossville, Miss.
HENRY CLAY WOOD . . . . . Louisville, Miss.
INA WYATT . . . . . Decatur, Miss.
SARAH YARBOROUGH . . . . . Louisville, Miss.

Introduction to High School

High School

Officers

SPURGEON EVERETT	President
JOHNNIE DOOLITTLE	Vice-President
NORMA DEE SMITH	Secretary-Treasurer
MRS. JANIE SULLIVAN	Sponsor
MRS. SARAH DEARMAN	Sponsor

★

High School Class

LELAND ADKINSON
BERTEEL AYCOCK
LAMAR BLOUNT

IMOGENE BLOUNT
EDNA BUNTYN
JAMES BUNTYN

FRANK BURAN
JUANITA COGHLAN
TERRY CARLTON

JUANITA DEARMAN
ODELL EDMONDS
ROBERT GAINES

HELEN HADDOCK
DORIS HARRIS
EVELYN HARRIS

OLNEY MAE LAIRD
MASTON LEDLOW
FRANCES MAJURE

BERNICE MASSEY
WILLIE MARVIS McCRAW
ANDREW JACKSON McMULLAN

MARY KATHERINE McMULLAN
WARREN McMULLAN
CLYDE MYATT

High School

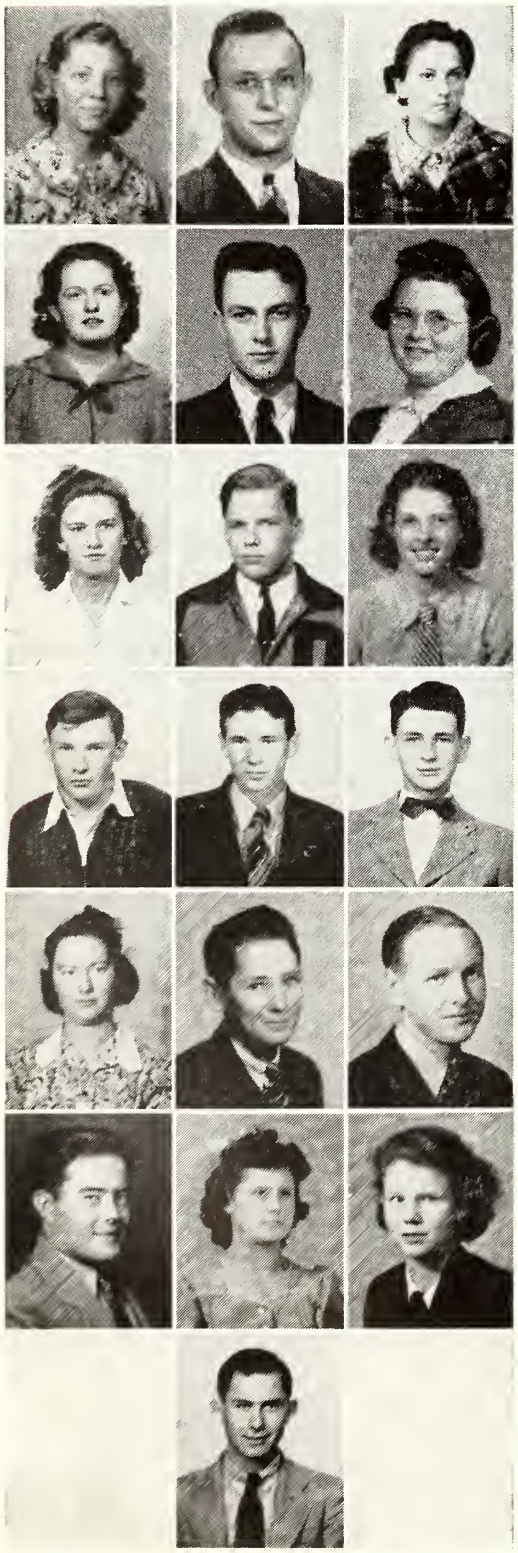

DOROTHY McELHENEY
MITCHELL OLENSKI
JANNETT PUCKETT

ELEANOR RUSSELL
HERSHEL RUSSELL
HILDA RUSSELL

INA GRACE RUSSELL
DILTON RICHMOND
BONNIE LEE ROWZEE

GERALD SMITH
MARZELL STAMPER
THOMAS KEITH

CHARLOTTE THORNTON
GEORGE HESTER THORNTON
BILLIE WANSLEY

BILLIE WIGGS
FREIDA WIGGS
MYRTIS WILSON

ANDY WYATT

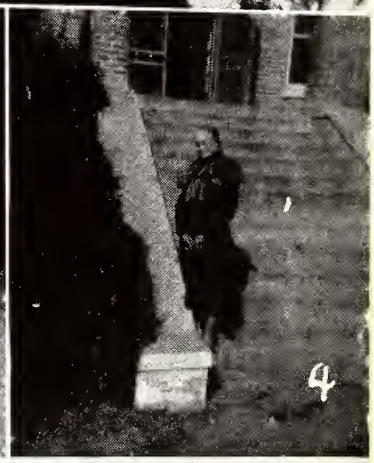

1. "Miss Annie," Zelle, and Elise
2. Snookum and Little Snookum
3. "Miss Stella"
4. Aunt "Minnie"
5. Cap'n
6. Mr. L. O.
7. Miss Coates

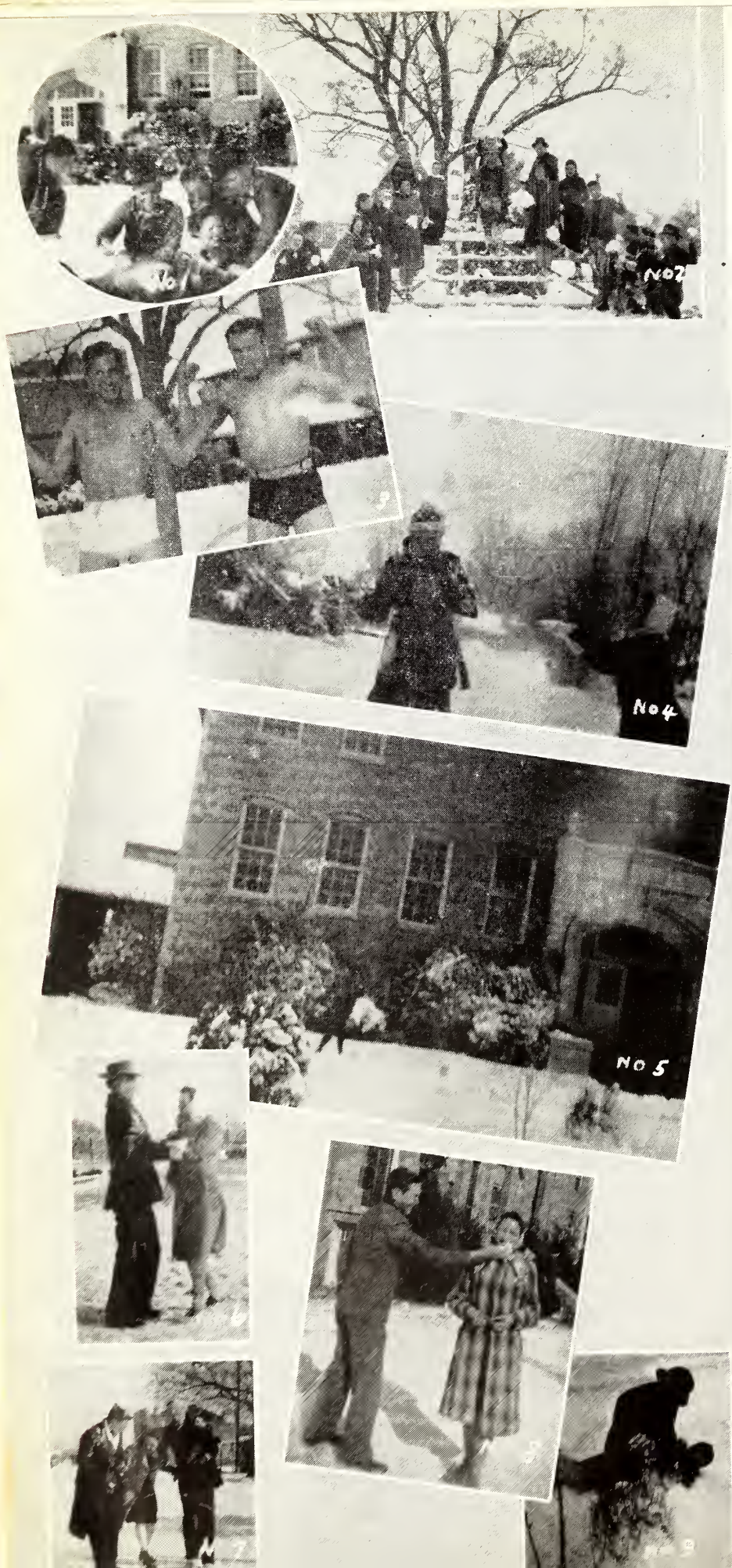

1. Winter Sports
2. Crowning the Winter King
3. Snow Bathers
4. Let Her Have It!
5. Snow Bound
6. Dot 'n Bill
7. Still Playing
8. Eating Snow
9. The President—would 'ja beleive it?

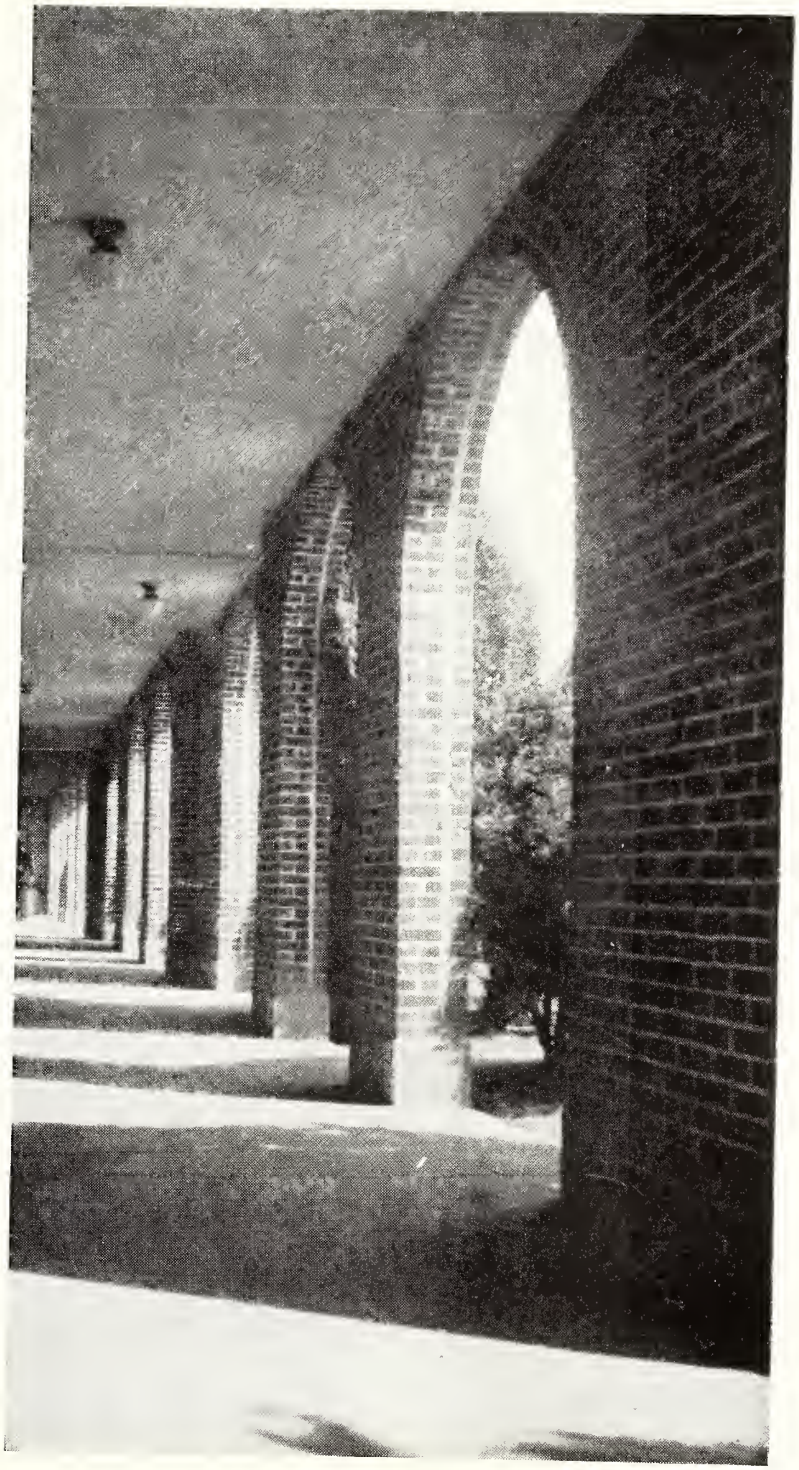

The Features

MISS E. C. J. C.

MARGARET YARBOROUGH

MR. E. C. J. C.
SHIELDS SIMS

Who's Who

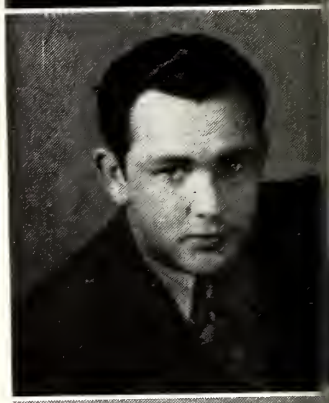

FRANCES THOMAS	Most Charming
PHIL CUNNINGHAM	Most Handsome
MARJORIE MOORE	Most Intellectual
CHARLES PENNINGTON	Most Intellectual
MARGARET ABNEY	Most Versatile
ALBERT PARKES	Most Versatile
FRANCES BROOKS	Wittiest

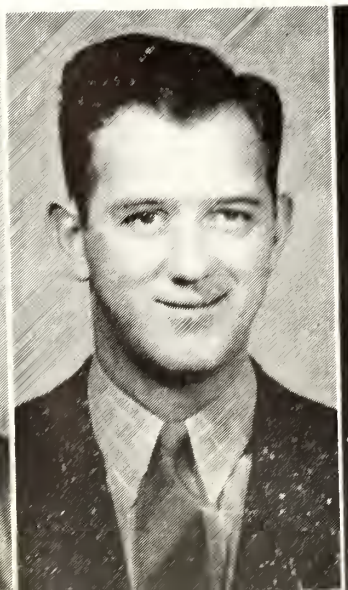

★

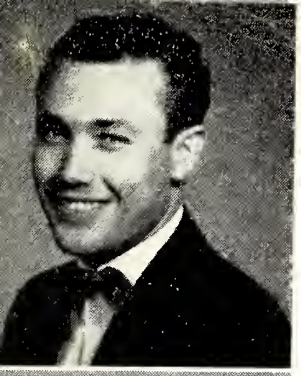

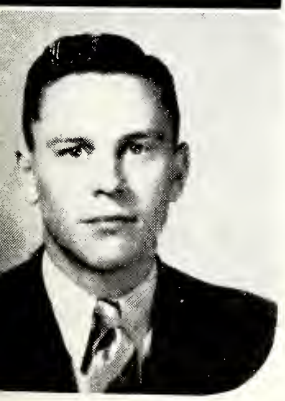

In College

OLEN SMITH . . . . . Wittiest
ELBERT HAPPY HATHORNE . . . Friendliest
MARY PHILLIPS . . . . . Friendliest
GEORGE ALFORD . . . . . Cutest
BERNICE CALDWELL . . . . . Cutest
KELLY HERRING . . . . . Glamour Boy
EILEEN JONES . . . . . Oomph Girl

★

Who's Who

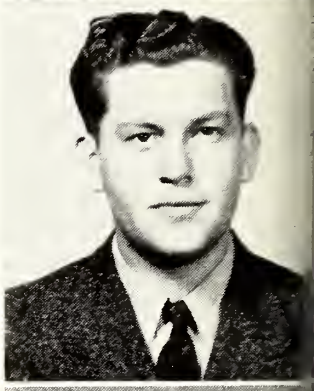

ISABEL MITCHELL . . . . . Most Talented

HARRISON BOSWELL . . . . Most Talented

MARVIN BAGGETT . . . . . Best Athlete

SYBLE FLEMING . . . . . Best Athlete

★

in College

HELEN GLENN LAND . . . . . Best Dressed

BUCK WATKINS . . . . . Best Dressed

BROWN HARRISON . . Most Typical Freshman

ANNA KING . . . . . Most Typical Freshman

★

Who's Who

MISS DECATUR HIGH . . . . . Willie Marvis McGraw

MR. DECATUR HIGH . . . . . Odell Edmonds

MOST INTELLECTUAL GIRL . . . . Mary Katherine McMullan

MOST INTELLECTUAL BOY . . . . . Spurgeon Everett

BEST ALL-AROUND GIRL . . . . . Bernice Massey

BEST ALL-AROUND BOY . . . . . George Hester Thornton

MOST BEAUTIFUL GIRL . . . . . Helen Haddock

MOST HANDSOME BOY . . . . . Herchell Russell

in High School

MOST TALENTED GIRL . . . . . Emogene Blount

MOST TALENTED BOY . . . . . Jackie McMullan

CUTEST GIRL . . . . . Frances Majure

CUTEST BOY . . . . . John Hawkins

BEST SPORT, GIRL . . . . . Mertice Wilson

BEST ATHLETE, Girl . . . . . Evelyn Harris

BEST ATHLETE, BOY . . . . . Doris Harris

To the Fairest

MAY QUEEN
DOT CUNNINGHAM

DOROTHY WATTS
BEAUTY

HELEN HADDOCK
BEAUTY

FRANCES THOMAS
BEAUTY

ELIZABETH DUMAS
BEAUTY

FRANCES STILL
BEAUTY

IMOGENE MURPHY
BEAUTY

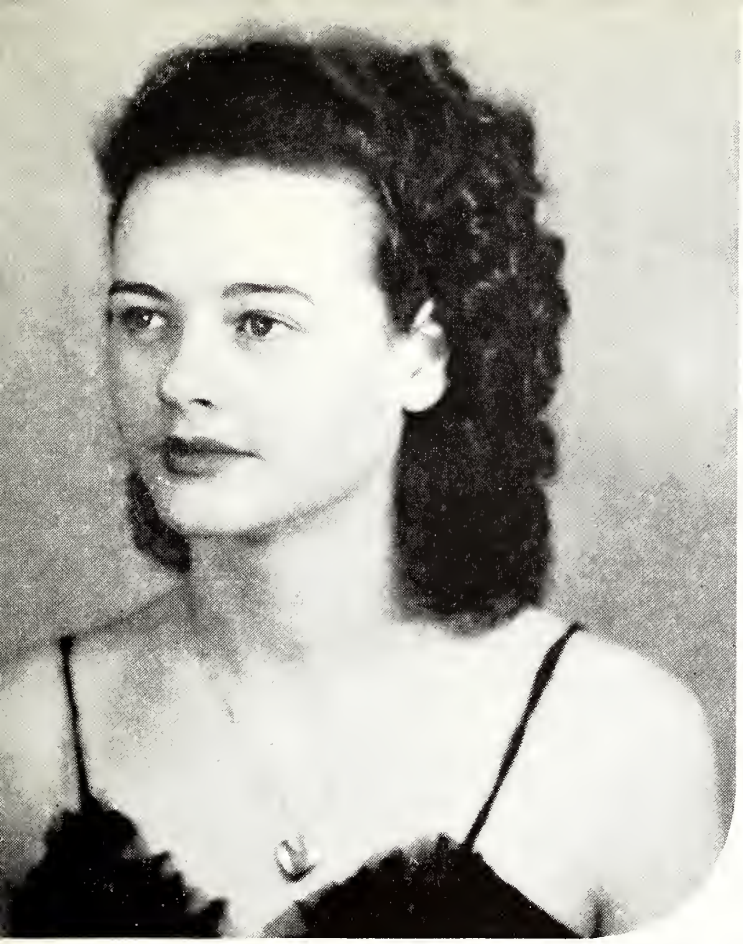

AVA DEE BOWMAN
BEAUTY

JEWEL RUTH HALE
BEAUTY

1. Back to School
2. The Pause That Refreshes
3. Off to the Fair
4. Orders by Mr. Dearman
5. Sunday Afternoon Visitor
6. Putting on the Dog
7. Framed
8. Buddies
9. Make Play While the Snow is Here
10. Age of Innocence.

Organizations

The 1940 Wo-He-Lo

Editorial Staff

SHIELDS SIMS	Editor-in-Chief
DOT WATTS	Associate Editor
SAM HAILEY	Associate Editor
MARY F. BEECH	Literary Editor
EDWINA HUFF	Assistant
HARRISON BOSWELL	Art Editor
WARRENE McMULLAN	Assistant
FRANCES TOWNSEND	Feature Editor
HAZEL ROBERTS	Assistant
MARGARET YARBOROUGH	Organizations
MARJORIE MOORE	Assistant
ANNETTE LONGINO	Assistant
DOT CUNNINGHAM	Campusology
STERLING BATTE	Assistant
OLEN SMITH	Sport Editor
JERRY DAY	Assistant
BILL PARKES	Snapshot
LILLIAN HELLEN	Assistant
FLORENCE CALLAHAN	Secretary
ISABEL MITCHELL	Secretary
GRADY MULLINS	Club Editor

What the Staff Thinks

Classes have been cut, sleep has been lost, work has been neglected in an effort to make this volume of the WO-HE-LO a true record of this school year. We hope you like it—we had lots of fun along with the hard work.

Wo-He-Lo Business Staff

JAMES THAMES . . . . . Business Manager
DOT SUMMERS . . . . . Assistant
MAX CHAMBERS . . . . . Assistant
J. R. GIPSON . . . . . Faculty Adviser

In Appreciation

TO THE 1939-40 STUDENT BODY:

The editor and business manager take this opportunity to express appreciation for the splendid cooperation given us in having your pictures made and in submitting the many snapshots.

The Glee

Glee Club

MISS MAULDIN . . . . . Director
DEWEY HARMON . . . . . Vice-President
MARGARET YARBOROUGH . . . . . Secretary-Treasury
MARGARET ABNEY . . . . . President and Accompanist

Club . . .

Members

JOSEPH ALLMON
ANNIE LOU ROWZEE
HELEN HADDOCK
GRACE THOMAS
SARAH YARBROUGH
GENIE HARRISON
BILL PARKES
JOYCE ROGERS
GEORGE HUDSON
DOT CUNNINGHAM
OTHO DICKINSON
ISABEL MITCHELL
DORA LOIS NORSWORTHY
JESSIE MOSLEY
LAVERNE THAMES
RUSSELL BLACKWELL
ELIZABETH DUMAS
EILEEN JONES
FRANCES BROOKS
NAOMI FOSTER
NELSON DOVE
OPAL McMULLAN

"Y" Cabinet

Officers

MARGARET YARBROUGH . . . . . President
SHIELD SIMS . . . . . Vice-President
VESTER CULPEPPER . . . . . Secretary-Treasurer

Sponsors: Mr. Todd, Mr. Johnson, Mrs. Janie Sullivan

Members

VIOLA STURGEON	SHIELD SIMS
SARAH STURGEON	REGINA CHALK
DOC GRIMES	JOHNNIE DOOLITTLE
OLEN SMITH	OTHO DICKINSON
JOE ALLMAN	JOHNNIE MAE HODGE

The "Y" Cabinet is composed of the president of all religious organizations on the campus. It meets every Monday night for the discussion of plans for the other organizations. In addition to this, the cabinet has charge of chapel once a week and sponsors two student revivals during the year.

"Y" Council

Members

MARGARET YARBROUGH
DIXIE SANDERS
EARLINE TURNER
SARAH STURGEON
VIOLA STURGEON
JOHNNIE MAE HODGE
KATHERINE GULLY
JOHNNIE DOOLITTLE
ANNA KING
VESTER CULPEPPER
ELIZABETH WEATHERFORD
SHIELD SIMS
REGINA CHALK
NINA HUNT
OTHO DICKINSON
MARY PHILLIPS
DOC GRIMES
FRANCES TOWNSEND
AUSTIN HOLLINGSWORTH
MARVIN BAGGETT
WILMER EVANS
JIMMY BAILEY
FRANCES BROOKS
DORA LOIS NORSWORTHY
OLEN SMITH
JOE ALLMAN
SARAH YARBROUGH
LAMAR TRIPLETT

SPONSORS: Mr. Todd, Mr. Johnson, Mrs. Janie Sullivan.

"Y" Council is composed of all officers of all organizations on the campus. They meet with the "Y" Cabinet twice a month and they have the same duties.

Home Economics Club

ANNETTE LONGINO . . . . . President
MARY FRANCES McKINNON . . . . . Vice-President
MARJORIE MOORE . . . . . Secretary-Treasurer
PRUDIE LIVINGSTON . . . . . Reporter
MRS. W. R. SULLIVAN . . . . . Sponsor

Color—Blue and White

Flower—Rose

Motto: "The elevator to success is not working; take the stairs"

Song—Dear Home Ec Club

The main purposes of this organization are to form a connecting link between the department and the home, to learn to use the tools and techniques of the profession to gain assurance and poise in a variety of social situations, and to gain experience in legitimate means of raising money for the club. The theme of the club this year was **Etiquette.** Through the cooperation of the club members and the student body, the club has sponsored a formal dinner in the dining hall, several chapel programs on this theme. Social functions of the club have been a picnic, theater party, and a formal tea. The club is affiliated with the State and National Home Economics Association and was awarded a certificate of merit at the state convention in February.

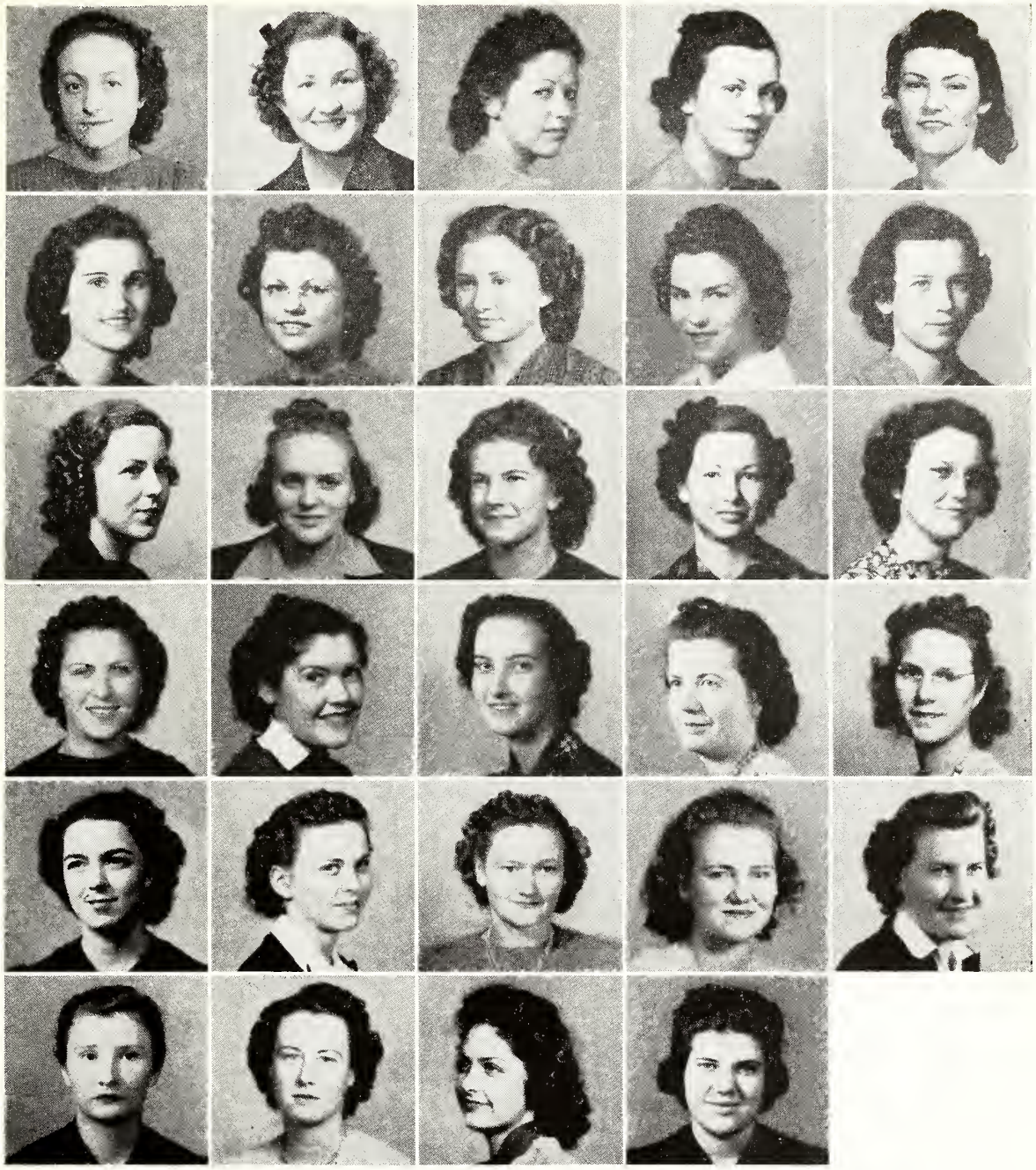

Home Economics Club Members

CECILE ADDKISON
LILLIAN HELLEN
RUBY HENDERSON
ELIZABETH WEATHERFORD
LURENE SHEPERD
SHIRLEY SLAUGHTER
MARY FRANCES HAMMONS
BOBBIE McPHAIL
BERNICE CALDWELL
NINA HUNT
EARLINE COLE
NEVA MONROE
GRACE THOMAS

MERLE MYERS
ERMA LEE STEGALL
ODESSA WHITE
VIDA LEE BARRETT
JOE ELLA SMITH
DOT SUMMERS
JOHNNIE MAE HODGE
ELIZABETH DUMAS
MARGIE CLEVELAND
LOUISE McKNIGHT
BOBBIE McNIEL
MELBA JEAN EDWARDS
NANNIE MAE HARBOUR

JUANITA CARTER
JEWEL RUTH HALE
OPAL DAYNE HOPPER

Members whose pictures are not shown:

VIRGINIA WADE
MAGGIE PEARL BAILEY
EVELYN REIS
THELMA WILKERSON
SULA MAE MAJORS
ANNETTE WILLIS
EARLINE TURNER

Kaljyc Peers

MEMBERS

OTHO DICKINSON	IDE DICKENS	RUSSELL BLACKWELL
SHIELD SIMS	AUSTIN HOLLINGSWORTH	HULON WILLIAMS
JAMES THAMES	NELSON DOVE	OLEN SMITH
BILLIE WARREN	PERRON JENKINS	ODIS TOWNSEND
ALBERT PARKES	COLON GUNTER	KENDRIC SPEED
WILSON LATHAM	QUIN WILLIAMS	FRANK BOWEN
JIMMY AINSWORTH	J. D. GEORGE	STOWE BEAM
GRADY MULLINS	LaVERN THAMES	LEON EUBANKS, Sponsor

OFFICERS

1st Semester		2nd Semester
ALBERT PARKES	President	GRADY MULLINS
SHIELD SIMS	Vice-President	COLON GUNTER
OTHO DICKINSON	Secretary	JIMMY AINSWORTH
GRADY MULLINS	Treasurer	SHIELD SIMS
CLINTON BAILEY	Reporter	PERRON JENKINS
COLON GUNTER	Sergeant-at-Arms	ALBERT PARKES

Girls Vesper

OFFICERS

MRS. J. L. JACKSON	Sponsor
JOHNNIE MAE HODGE	President
OPAL DAYNE HOPPER	Vice-President
JERRY KEMP	Secretary-Treasurer
ISABEL MITCHELL	Pianist
DOT CUNNINGHAM	Chorister

The Girls' Vesper is composed of all dormitory girls who wish to devote a few minutes at the close of each day to worship. This service does much to inspire the good fellowship that prevades in the girls' dormitory.

International Relations Club

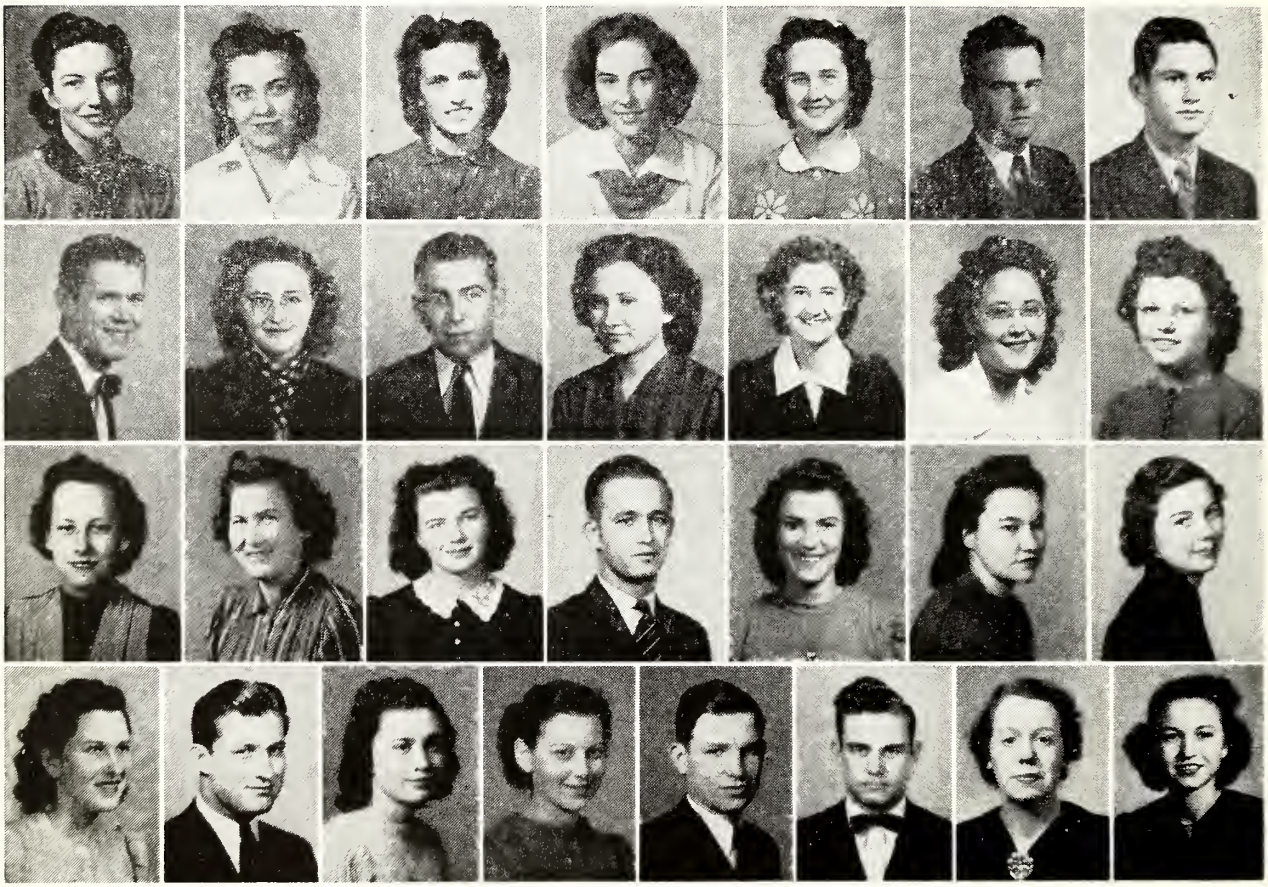

Members

MARGARET ABNEY
JOYCE ROGERS
JUDIE FRANCES BELL
REBECCA HENRY
DIMPLE DREW
LAMAR TRIPLETT
FRANK BOWEN
CHARLES JORDAN
EILEEN JONES
JACK STRIBLING
BOBBIE McPHAIL
CHRISTINE HUNT
INEZ CLAY
MARY FRANCES HAMMONS
FLORENCE CALLAHAN
DORIS WIGGINS
MARY FRANCES BEECH
LEON DRIVER
HAZEL ROBERTS
YVONNE COLEMAN
CHARLOTTE CURRIE
ELIZABETH HARRIS
CURTIS SLAY
FRANCES CLEVELAND
DOT WATTS
SAM HAILEY
HENRY CLAY WOOD
MISS FAYE COATES, Sponsor
MRS. SARAH DEARMAN, Sponsor

Officers

1st Semester		2nd Semester
FLORENCE CALLAHAN	President	SAM HAILEY
CHRISTINE HUNT	1st Vice-President	MARGARET ABNEY
	2nd Vice-President	DIMPLE DREW
MARY FRANCES BEECH	Secretary	DOT WATTS
LEON DRIVER	Treasurer	LEON DRIVER
DOT WATTS	Reporter	CHRISTINE HUNT

Education Club

BACK ROW: Jennie V. McMahan, C. Slay, Q. Williams, Armstrong, Thames, Boutwell, Griffin. SECOND ROW: Sanders, Addkison, Riddell, Bryan, Arinder, McDonald, Gregory. THIRD ROW: Cole, Kemp, Meyers, Crotwell, Kea, Smith, George. FOURTH ROW: Wilkes, Rigby, Hunt, Crawford, Hopper, Burkes, Cleveland, Rowzee. FIFTH ROW: J. W. Eakes, Stegall, Hodge, Fulton, Barrett, Gully, Mrs. J. Sullivan.

Officers

1st Semester		2nd Semester
PAT McDONALD	President	VICTOR BOUTWELL
CURTIS SLAY	Vice-President	QUIN WILLIAMS
ERMA LEE STEGALL	Secretary	ELIZABETH CROTWELL
MILDRED KEA	Treasurer	OPAL DAYNE HOPPER
ANNIE LOU ROWZEE	Reporter	MELBA WILKES

Activities

The Co-Education Club was organized at the beginning of the fall session of 1939. The club is conducted in a democratic manner and endeavors to instruct the members in social, professional, and cultuered ways. The membership is made up of students who intend to be teachers and limited to fifty in number.

International Relations Club

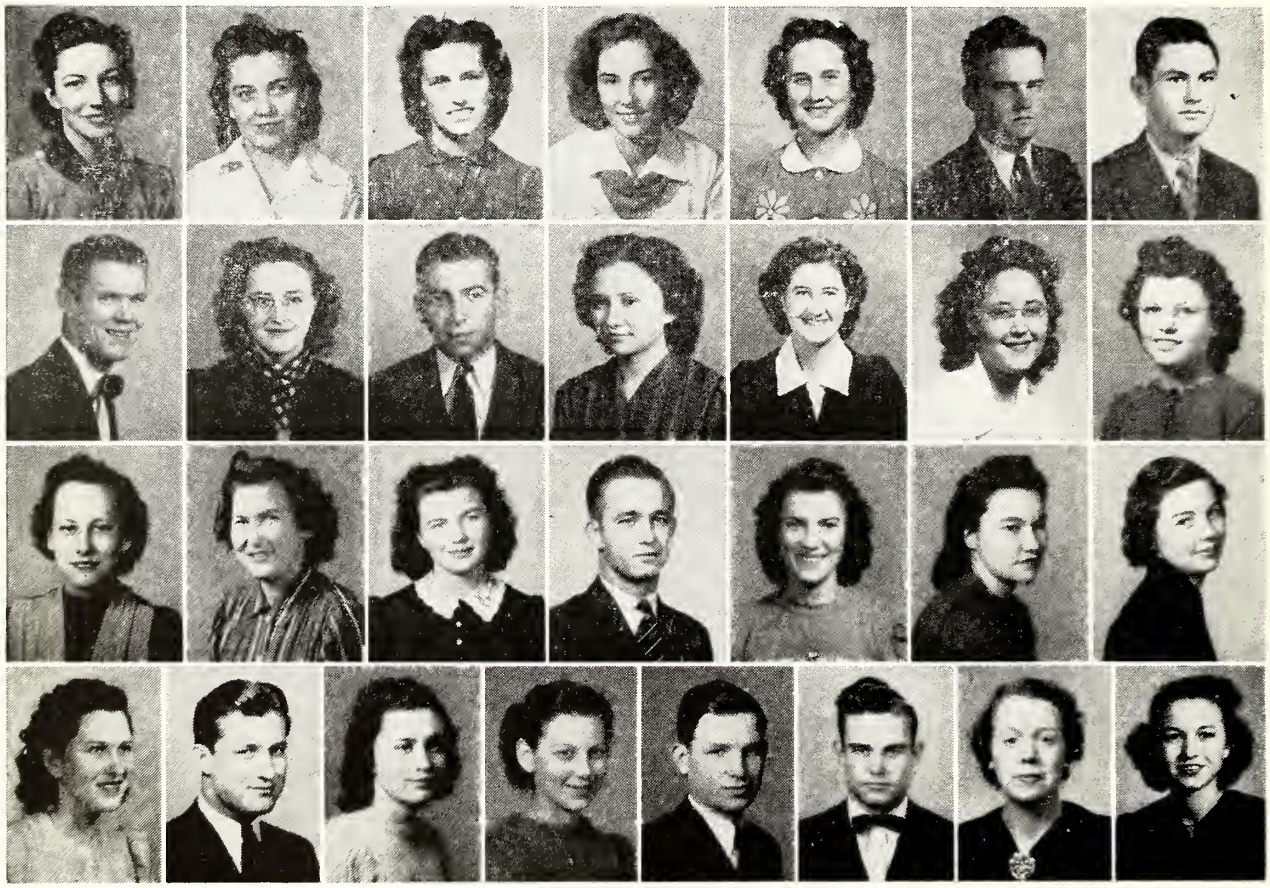

Members

MARGARET ABNEY
JOYCE ROGERS
JUDIE FRANCES BELL
REBECCA HENRY
DIMPLE DREW
LAMAR TRIPLETT
FRANK BOWEN
CHARLES JORDAN
HELEN JONES
JACK STRIBLING
BOBBIE McPHAIL
CHRISTINE HUNT
INEZ CLAY
MARY FRANCES HAMMONS
FLORENCE CALLAHAN
DORIS WIGGINS
MARY FRANCES BEECH
LEON DRIVER
HAZEL ROBERTS
YVONNE COLEMAN
CHARLOTTE CURRIE
ELIZABETH HARRIS
CURTIS SLAY
FRANCES CLEVELAND
DOT WATTS
SAM HAILEY
HENRY CLAY WOOD
MISS FAYE COATES, Sponsor
MRS. SARAH DEARMAN, Sponsor

Officers

1st Semester		2nd Semester
FLORENCE CALLAHAN	President	SAM HAILEY
CHRISTINE HUNT	1st Vice-President	MARGARET ABNEY
	2nd Vice-President	DIMPLE DREW
MARY FRANCES BEECH	Secretary	DOT WATTS
LEON DRIVER	Treasurer	LEON DRIVER
DOT WATTS	Reporter	CHRISTINE HUNT

Education Club

BACK ROW: Jennie V. McMahan, C. Slay, Q. Williams, Armstrong, Thames, Boutwell, Griffin. SECOND ROW: Sanders, Addkison, Riddell, Bryan, Arinder, McDonald, Gregory. THIRD ROW: Cole, Kemp, Meyers, Crotwell, Kea, Smith, George. FOURTH ROW: Wilkes, Rigby, Hunt, Crawford, Hopper, Burkes, Cleveland, Rowzee. FIFTH ROW: J. W. Eakes, Stegall, Hodge, Fulton, Barrett, Gully, Mrs. J. Sullivan.

Officers

1st Semester		2nd Semester
PAT McDONALD	President	VICTOR BOUTWELL
CURTIS SLAY	Vice-President	QUIN WILLIAMS
ERMA LEE STEGALL	Secretary	ELIZABETH CROTWELL
MILDRED KEA	Treasurer	OPAL DAYNE HOPPER
ANNIE LOU ROWZEE	Reporter	MELBA WILKES

Activities

The Co-Education Club was organized at the beginning of the fall session of 1939. The club is conducted in a democratic manner and endeavors to instruct the members in social, professional, and cultuered ways. The membership is made up of students who intend to be teachers and limited to fifty in number.

Delta Psi Omega

MRS. NEWSOME - - - - - - - - Sponsor
JOSEPH ALLMON - - - - - - - Head Usher
FRANCES TOWNSEND - - - - - Grand Director
SARAH HILLMAN - - - - - - Business Manager
DOT WATTS
FRANCES STILL
KELLY HERRING
NAOMI FOSTER
MARGARET YARBROUGH
BILLIE WARREN

The Delta Psi Omega is the Junior College Honorary Dramatic Fraternity. Its purpose is to stimulate interest in the dramatic activities in E. C. J. C., to secure for the college all the advantages of a large national honorary fraternity, and to serve as a reward for dramatic efforts.

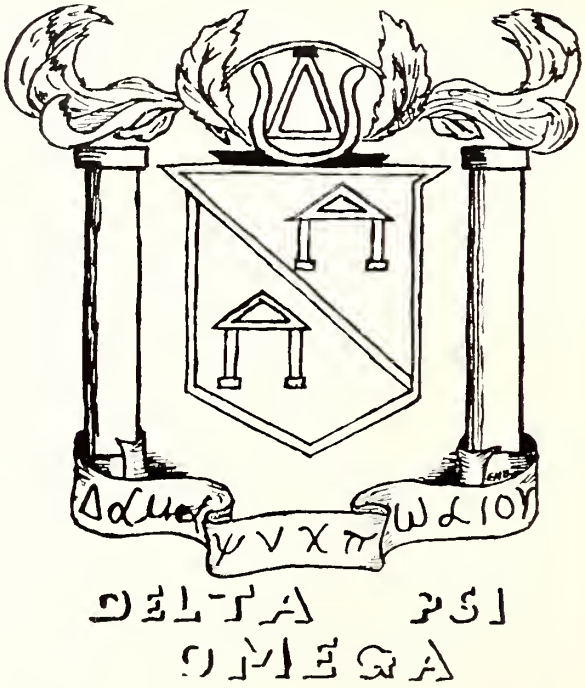

Theatre Guild Apprentices

FLOWER:

PINK ROSE

COLORS:

AUBURN AND
MOONLIGHT BLUE

MARGARET ABNEY
GRACE THOMAS
FRANCES THOMAS
CURTIS SLAY
SARAH STURGEON
VIOLA STURGEON
ANNETTE LONGINO
ELIZABETH HARRIS
JERRY DAY

MARJORIE MOORE
LILLIAN HELLEN
DOC GRIMES
MARY PHILLIPS
EDWINA HUFF
JOYCE ROGERS
COLON GUNTER
FRANCES CLEVELAND
SAM HAILEY

HARRISON BOSSWELL
HELEN GLENN LAND
MAX CHAMBERS
ISABEL MITCHELL
ANNA KING
REBECCA HENRY
MARY FRANCES McKINNON
PHIL CUNNINGHAM
WILMER EVANS

DOT SUMMERS
LEON DRIVER
BOBBIE McPHAIL
CHARLOTTE CURRIE

Pictures not shown:
VERELL MITCHELL
CLINTON BAILEY
MARTIN TURNER

OFFICERS

1st Semester		2nd Semester
FRANCES STILL	President	JOSEPH ALLMON
MARGARET YARBROUGH	Vice-President	ELIZABETH HARRIS
FRANCES TOWNSEND	Secretary	CHARLOTTE CURRIE
REBECCA HENRY	Reporter	WILMER EVANS

Y. W. C. A.

Officers

1st Semester		2nd Semester
JOHNNIE MAE HODGE	President	SARAH STURGEON
HELEN GLENN LAND	Vice-President	MARY PHILLIPS
ELIZABETH WEATHERFORD	Secretary-Treasurer	SARA YARBROUGH
MARY FRANCES BEECH	Reporter	KATHERINE GULLY
ELIZABETH DUMAS	Chorister	ELIZABETH DUMAS

MRS. JANIE SULLIVAN - - - - - Sponsor

Activities

The purpose of the Y. W. C. A. is to promote christian living on the campus and to develop leaders. It sponsors charitable activities; such as, aiding the poor and sick of the community in which the school is located.

Y. M. C. A.

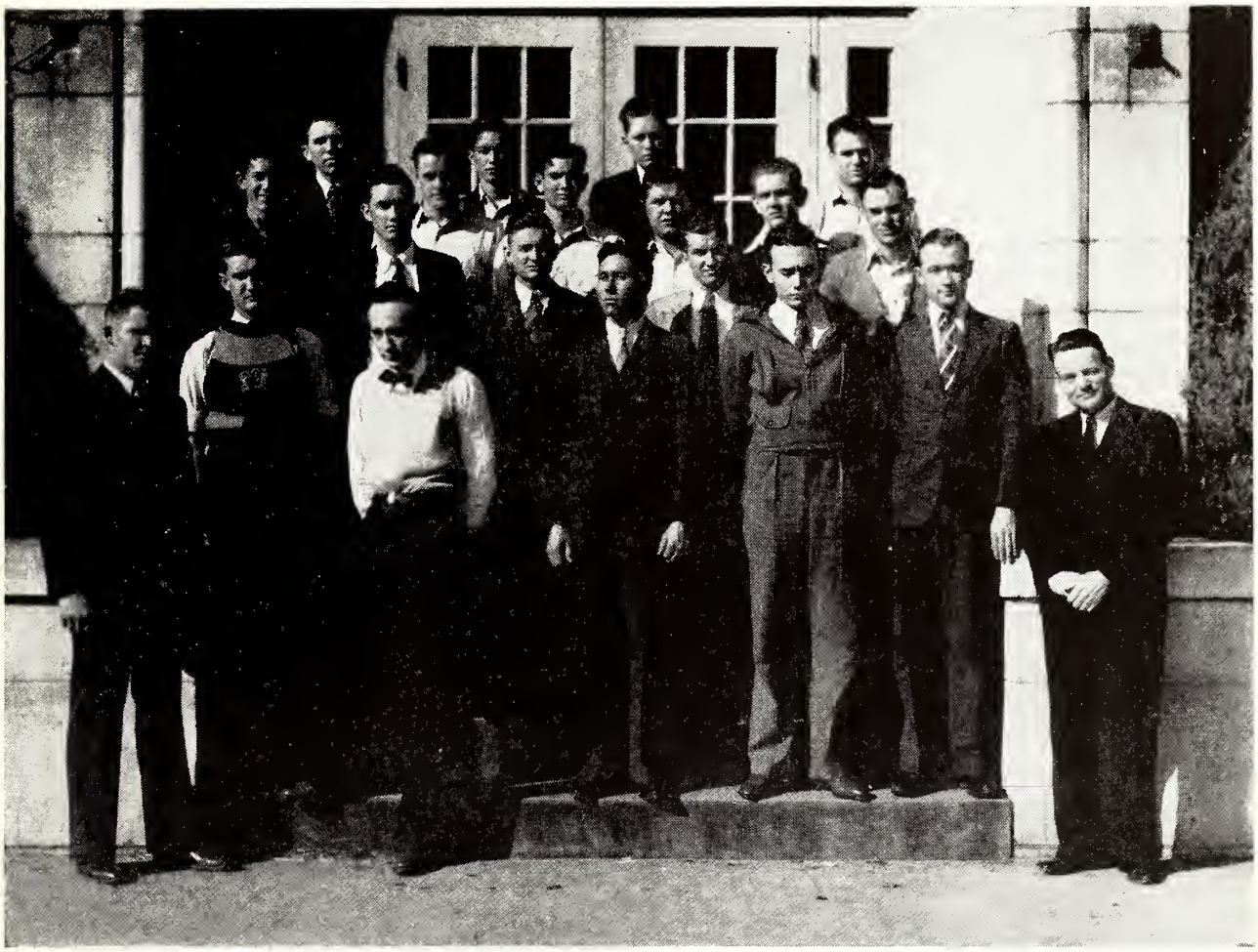

Officers

1st Semester		2nd Semester
KINSEY LOWE	President	OTHO DICKINSON
HAYS GREER	Vice-President	WILLIAM EVERETT
MARVIN BAGGETT	Secretary-Treasurer	JIMMY BAILEY
WILMER EVANS	Reporter	
MR. JOHNSON	Sponsor	

Activities

The purpose of this club is to develop christian fellowship among the boys on the campus and to make more christian leaders. The club sent delegates to the Mississippi Y. W. and Y. M. C. A. Conference at Allison's Wells this year, and has sponsored several social welfare projects, including helping the sick and carrying a program to a negro school.

Morning Watch

OLEN SMITH	President
JOHNNIE MAE HODGE	Vice-President
JOSEPH ALLMAN	Chorister
ANNA KING	Reporter
MRS. SULLIVAN	Sponsor

Noonday Prayer Service

JOSEPH ALLMAN	President
MARY PHILLIPS	Vice-President
SARA URGEON	Secretary
DORA LOIS NORSWORTHY	Pianist
MARGARET YARBROUGH	Chorister
MRS. SULLIVAN	Sponsor

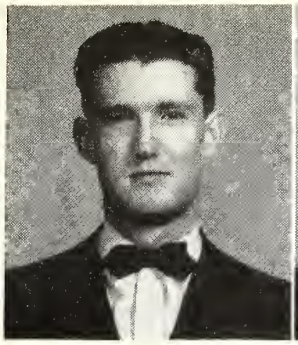

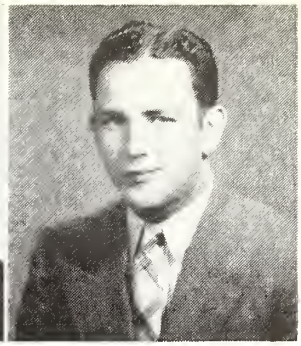

Debating Club

JOE ALLMON
KENRIC SPEED
JOHN C. TAYLOR
PHIL CUNNINGHAM
MR. M. B. WADE, Sponsor

MEMBERS

JOHNNIE MAE HODGE	MAX CHAMBERS	MARZINE DUETT
KATHERINE GULLY	HENRIETTA GEORGE	SARAH STURGEON
ALBERT JR., JOHNSON	HENRY CLAY WOOD	MILLER PETTEY
FRANCES TOWNSEND	MARGARET YARBROUGH	MARY THERRELL
LEON DRIVER	CURTIS SLAY	WILMER EVANS
VIOLA STURGEON	MARY PHILLIPS	J. D. GEORGE

OFFICERS

1st Semester		2nd Semester
JOHN C. TAYLOR	President	PHIL CUNNINGHAM
LEON DRIVER	Vice-President	J. D. GEORGE
FRANCES TOWNSEND	Secretary-Treasurer	SARAH STURGEON
MARGARET YARBROUGH	Reporter	WILMER EVANS

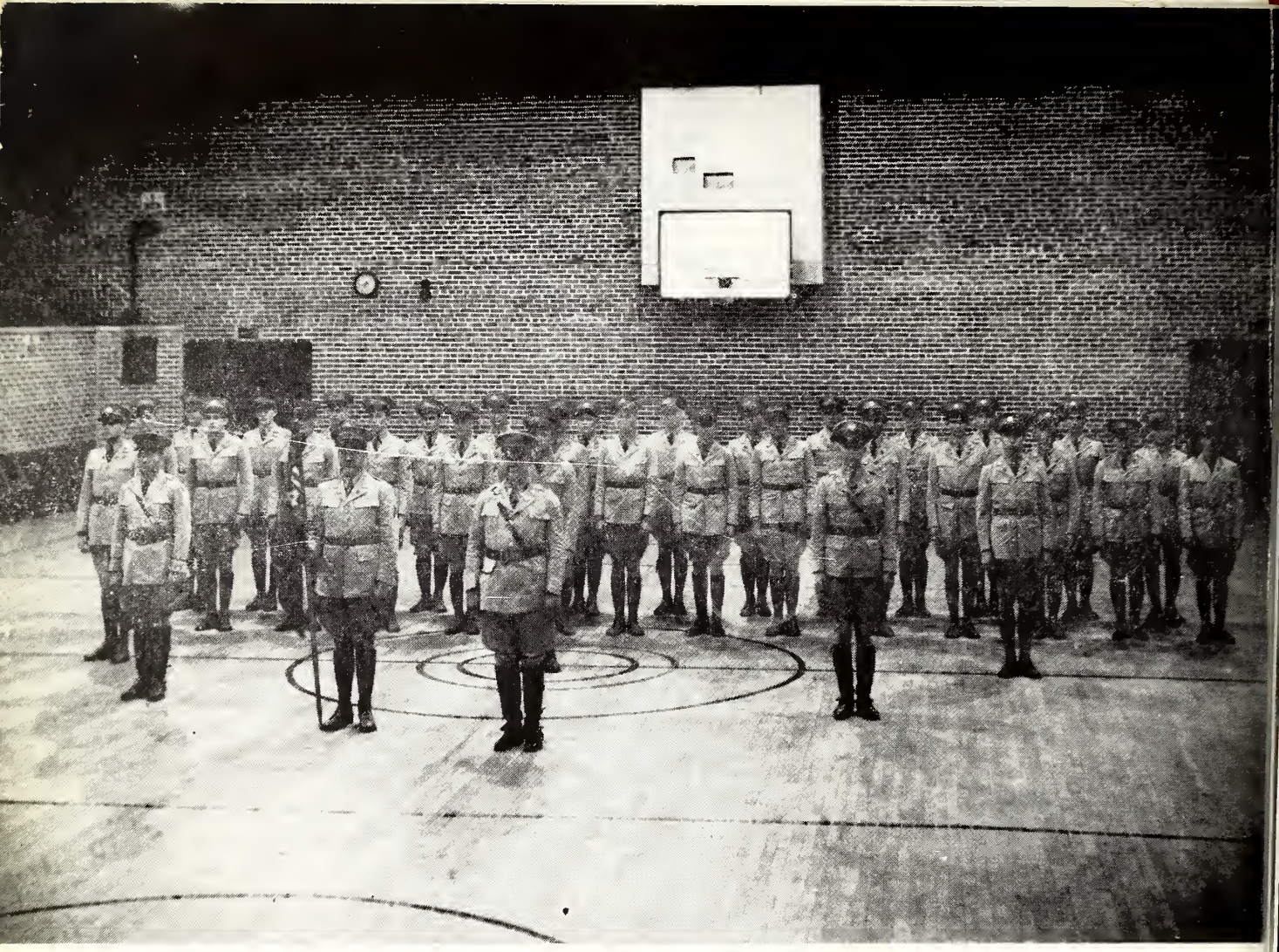

Commanding Officer - - - - - - - - - - - - - - - CAPTAIN WILLIAM P. WILSON

Commissioned Subordinate Officers - - - - - - - - - - SECOND LIEUT. HORACE R. ADAIR
FIRST LIEUT. DOYLE W. WALDROP

Personnel

SERGEANTS

JOHN C. TAYLOR
CHARLES E. PACE
FRANK B. HUNTER
MARKS W. JENKINS
OTHO D. DICKINSON

CORPORALS

FRANK McMULLAN
BURRIS O. SMITH
CARL L. TUCKER
ALBERT H. NEWSOM, Jr.
McCAGER D. WALL
RUPERT H. BEATTY
WILLIAM T. PARKES, Jr.

PRIVATES

GARLAND T. MASSEY
KENDRIC D. SPEED
REUBEN W. BOYDSTON
CARY LEE
HERBERT W. WINSTEAD
W. W. CUNNINGHAM
TATE P. McMULLAN
BRENNAN B. MILLER
STERLING A. BATTE
GRADY L. MULLINS
JOHN M. GORDY
NELSON L. DOVE
ODELL N. EDMONDS
THOMAS L. TRIPLETT
WILLIAM A. JONES
LaVERNE THAMES
ANDREW C. LAIRD
JACK LANGFORD
CHARLES R. JOHNSON
QUENTIN L. RIVES
JAMES A. WHITE
EDWIN WATKINS
CLYDE H. MYATT
ALBERT C. PARKES
HOWARD C. HARDY
HENRY C. HARDY
HENRY C. WOOD
WALTER C. DANSBY
BILLY M. CARSON
RUBIN T. BARHAM
WADDIE W. DOOLITTLE
JOHN F. S. SIMS

The Headquarters Battery and Combat Train of the Third Battalion, 114th Field Artillery of the Mississippi National Guard was located at the college several years ago through the efforts of Congressman Ross A. Collins. Forty-three enlisted men and three officers compose the unit on a peacetime strength. For boys who are interested in military training or in radio work, the activities of this organization provide excellent training, also the salary which they receive goes a long way in paying for school expenses. The unit is commanded by Captain W. P. Wilson and is subject to the orders of the War Department.

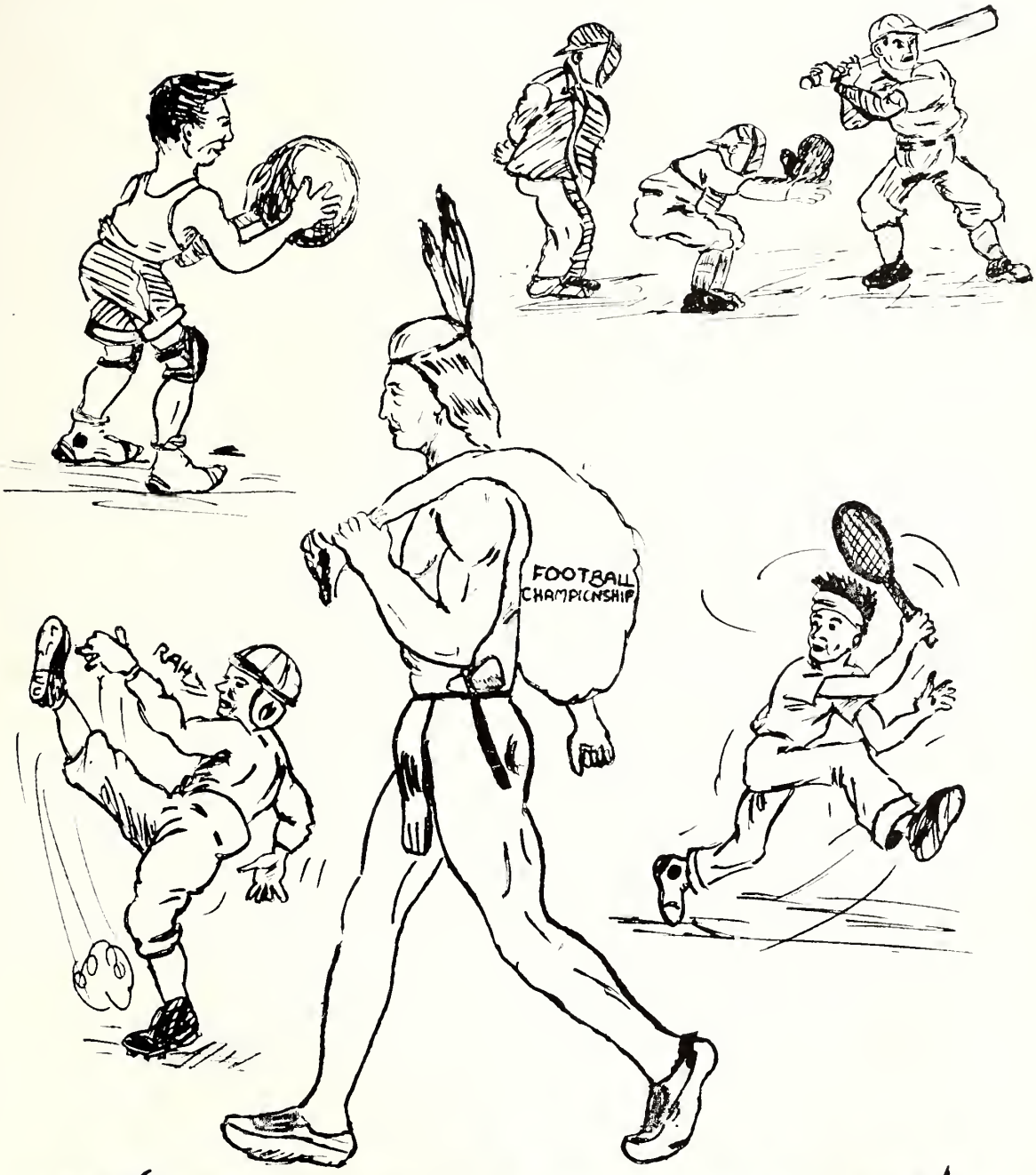

ATHLETICS

Boswell
10

Coaches

★

WALTER R. "Polie" SULLIVAN	Head Football and Basketball Coach
WILLIAM P. "Cap'n Pat" WILSON	Athletic Director and Baseball Coach
FRANK M. "Snookum" CROSS	High School Basketball Coach
ELISE McCALLUM	Girls' Basketball and Tennis Coach

★

The coaching staff of East Central Junior College is unexcelled in the spirit of cooperation. They, as well as the teams that are symbols of their never ceasing energy, work as perfectly and as smoothly as modern machinery; and because of that cooperation, their superb coaching ability, splendid personalities, and thorough understanding of young athletes, they are able to produce teams that any school would be happy to support. They do not work for a winning team alone, but they work to instill in the players the high ideals of fairness, honesty, and sportsmanship.

JEWEL GRAHAM - - - - - - - - - - - - - - - - - - - Girls' Basketball
JAMES "Slim" McDANIELS - - - - - - - - - - - - - - - Football, Basketball
ELBERT "Happy" HAWTHORNE - - - - - - - - - - - - - Football, Basketball, and Baseball
VELMA MILLER - - - - - - - - - - - - - - - - - Drum Major (Snapshot)
JUST BEFORE THE BATTLE - - - - - - - - - - - - - - - - - Snapshot
"SLIM ON THE JOB" - - - - - - - - - - - - - - - - - - - Snapshot
AMID THE BATTLE STRONG, THE WARRIORS CARRY ON - - - - - - - - - - Snapshot

Under the watchful eyes of the managers, the teams of East Central Junior College never wanted for anything that was under their control. They were always on the job, on the gridiorn, the diamond, and on the court. Their alertness made the coaches, the team, and the student body proud of them.

★

The Spirit of E. C. J. C.

ONEAL NANCE	Sponsor, Football (Homecoming)
GRACE THOMAS	Sponsor, Football (Homecoming)
SNAPSHOT OF SPONSORS	(In Harmony with The Occasion)
EILEEN JONES	Cheerleader
FRANCIS STILL	Cheerleader
DOT WATTS	Cheerleader
SUDIE FRANCIS BELL	Cheerleader
HERBERT HARMON	Cheerleader
SNAPSHOT	Ye-a-a-a Warriors!
STERLING BATTE	Cheerleader (No Picture)

Our cheer leaders symbolized the spirit of E. C. J. C. by creating the spirit that helped the team to win many victories. They originated the "rooting" spirit as the student body pledged their allegiance to stick to the boys when the going was rough, which in reality, made the going easier.

Decatur Warriors Cop 48-6 Win To Clinch Loop Title

WARRIORS TACKLE SCOOBA ELEVEN IN 'CRUCIAL' BATTLE

DECATUR, Miss., Nov. 18. — The East Central Warriors ended their conference season undefeated and untied Friday by swamping the Scooba Lions, their traditional rivals, under a 48-6 score. This win gave the Warriors at least a tie for the state junior college championship.

WARRIORS ROLL OVER WOLFPACK

Decatur Avenges Past Defeat By Crushing Wesson, 24-0

DECATUR, Oct. 7—The mighty East Central Warrior team, tutored by Walter "Polie" Sullivan, avenged a 10 year record of no

Highlights of the Football Season

OFF TO A BIG START

Coach "Polie" Sullivan whispered his final words of instruction and caution into the ears of the E. C. J. C. Warriors and watched them gallantly gallop onto the gridiron. Sixty minutes later he watched them proudly emerge the victor over the strong Sunflower Trojan team to open the 1939 football season with a 21-7 triumph.

REVENGE

After a ten-year struggle between the Decatur Warriors and the Wesson Wolves, with nothing but a scoreless tie in Decatur's favor, the Warrior aggregation headed by Coach "Polie" Sullivan made the Wolves' cherished hopes of "Never let Decatur beat us" fade into the gloom as Polie's lads took the Wolves to the cleaners by a 24-0 count.

HOMECOMING GAME

The Warriors took the Raymond Eagles in for another 20-0 victory before a huge homecoming crowd. Steady blocking and excellent carrying enabled the Warriors to outclass the Eagles in every department of play.

SCOOBA FRACAS

The Scooba Lions, traditional rivals of the Warriors, were easily subdued as they suffered a 48-6 defeat at the hands of the Decatur lads. Coach Polie's boys shone in their last conference game emerging with the coveted treasure of State Championship at their feet.

THE CLIMAX

With stellar blocking and superior ball carrying the Warriors, Mississippi Junior College Champions, galloped to victory over N. E. Center of L. S. U., Monroe, La., by a score of 19-6 to climax a season that any team would be proud to boast

"OUR WARRIORS"

We've got two guards you can't go over:
We've got two ends you can't go 'round.
If you cut back over our tackles,
Those boys will take you down.
Our center's like Stone Mountain,
A lad you can't subdue;
If you try him once, you'll find
That you can't go through.
Our backs, two halves, a full and quarter—
Those boys shine like a beam.
All in all, when you meet our boys,
You've met the championship team.

B. O. "Smitty" SMITH
A Warrior.

DECATUR TAKES WILDCATS, 18-6

Third Hurdle On Warriors' Championship March Proves Hardest

POPLARVILLE, Oct. 14.—In a thrill-packed game that constantly had the fans on their feet, the Decatur Warriors defeated the Pearl River Junior college Wildcats 18 to 6 here.

EAST CENTRAL'S SQUAD COPS 6-0 WIN OVER 'CATS

Warriors' Backfield Weakened By Injuries; Bobcats Of Ellisville Put Up Splendid Battle

DECATUR SQUAD ENDS TIE JINX

Warriors Lost 1938 Title Because of Deadlock; All Triumphs in 1939

DECATUR, Nov. 21 — Coach Polie Sullivan, in his two years as head coach at East Central Junior College, has brought his Warrior charge through the entire two-year period without a defeat, to

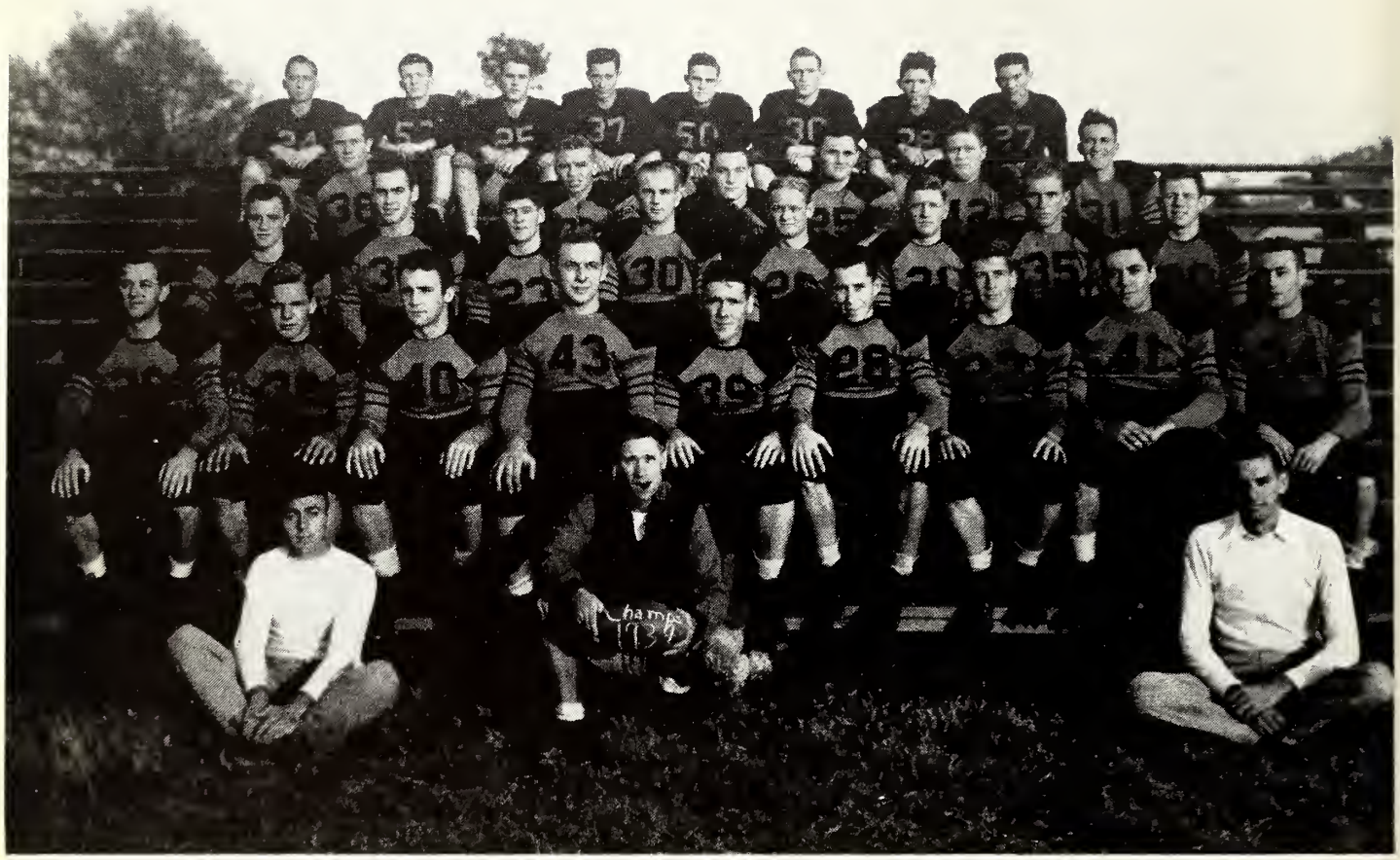

TOP ROW: 34, Langford, back; 53, Winstead, end; 25, White, back; 37, Gordy, back; 50, Wood, tackle; 30, Massey, guard; 28, Davis, back; 27, Howle, guard.

SECOND ROW: 22, Carrazzo, back; 37, Tarr, guard; 23, Vetrano, back; 30, Emerson, back; 26, Wallace, back; 21, Baggett, back; 35, Brown, guard; 20, Hawkins, center.

THIRD ROW: 38, Mason, tackle; 32, Black, back; 33, Blount, back; 25, Buran, guard; 12, Myatt, tackle; 31, Gregg, end.

BOTTOM ROW: 29, Parkes, end; 36, Richmond, end; 40, Stuart, tackle; 43, Olenski, tackle; 39, Loper, guard; 38, Sims, center; 27, Cornelison, guard; 41, Abromovitz, end; 34, Smith, end.

MANAGERS: Left: "Happy" Hawthorne; Right "Slim" McDaniels.

COACH "Polie" Sullivan—in front with ball.

Mississippi Junior College Champion 1939

The war clouds formed on the 1939 football world and the Decatur Warriors poured a steady rain of defeats upon their ten opponents to chalk up 243 points against their opponents' 25. The Warriors tucked away in their treasure chest the 1939 Mississippi Junior College Football Championship.

The Decatur lads led by Coach "Polie" Sullivan have been undefeated for two successive seasons, with only two scoreless ties, from last season to mar their nearly perfect record for the two years. They never know what it is to stop. They just keep on fighting.

Under the watchful eye of Coach Sullivan they train, work, scrap, and bring home the bacon.

FOOTBALL SCHEDULE—1939

Date	Opponent	Our Score	Their Score
Sept. 22	Moorehead	22	7
Sept. 29	L. S. T.	47	0
Oct. 6	Wesson	24	0
Oct. 13	Poplarville	18	6
Oct. 20	Marion Military Inst.	27	0
Oct. 27	Raymond (Homecoming)	20	0
Nov. 3	Summit	12	6
Nov. 10	Ellisville	6	0
Nov. 17	Scooba	48	6
Nov. 30	Little L. S. U.	19	6

PARKES_____E—"Alberta"
SMITH_____E—"Smitty"
SIMS_____C—"Sissy"

CORNELISON__G—"Bama"
BAGGETT_____B—"Grape Vine"
WALLACE_____B—"Little Codger"

OLENSKI_____T—"Big 'Un"
BLOUNT_____B—"Big Codger"
RICHMOND____E—"Mo"

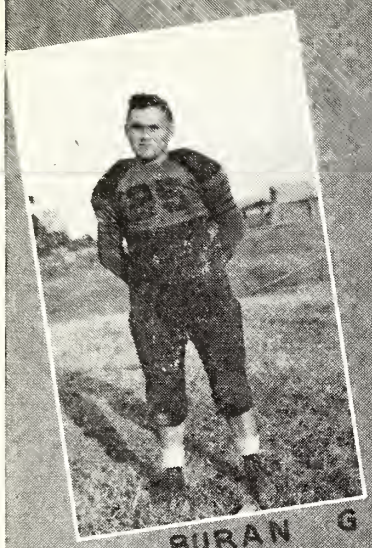

BURAN G

TARR G

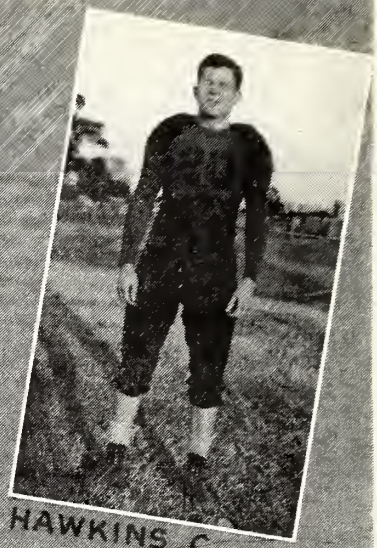

HAWKINS C

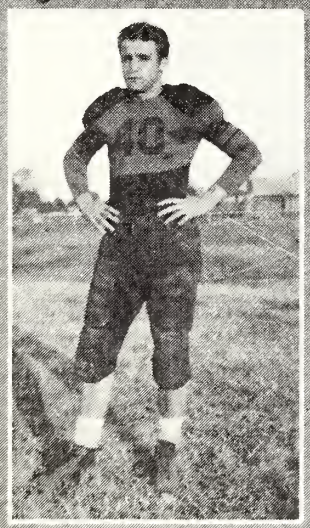

STUART T

LOPER G

EMERSON B

MYATT T

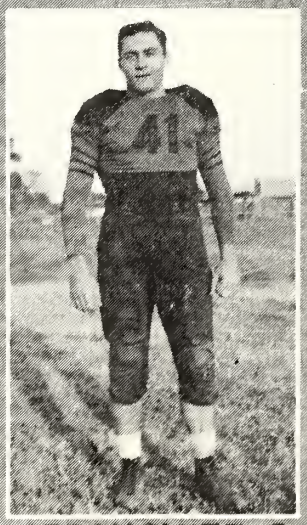

ABROMOVITZ E

VETRANO B

BURAN	G—"Yank"	STUART	T—"Dick"	MYATT	B—"Little Yank"
TARR	G—"Tarr Baby"	LOPER	G—"Chuta"	ABROMOVITZ	E—"Sammy"
HAWKINS	C—"Hawkeye"	EMERSON	B—"Dictator"	VETRANO	T—"Big Mama"

MASON T

CORRAZZO B

BLACK B

DAVIS B

GORDY E

WINSTEAD E

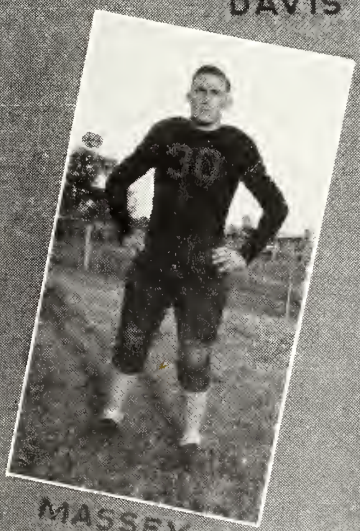

MASSEY E

LANGFORD B

BROWN G

The Scoobd Fracas

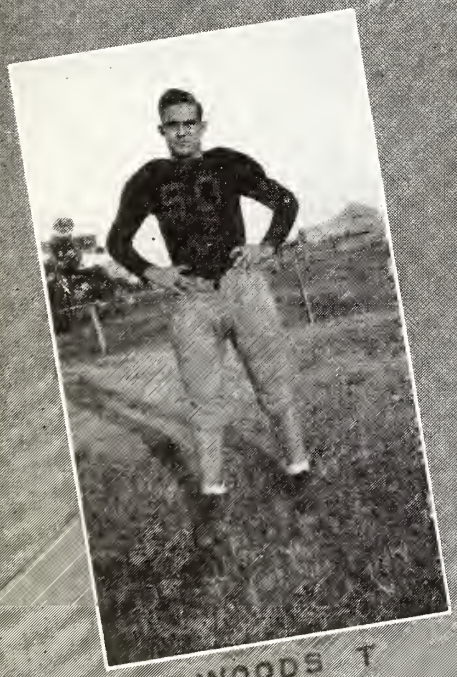

WOODS T

Time out

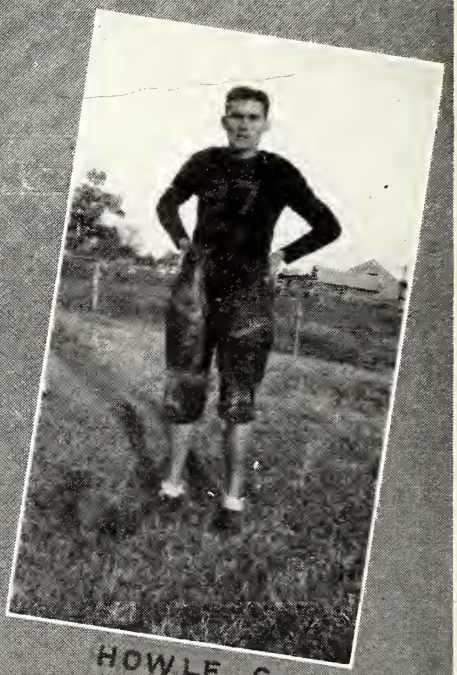

HOWLE G

Homecoming game

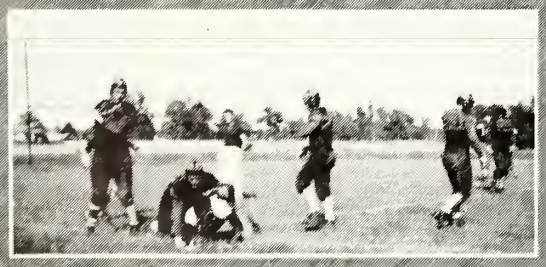

A nice tackle

Hold that line

"Polie" investigates

Warming-up

Basketball

BACK ROW: Sullivan, Coach; Christain, Gordon, Shirley, Wilson, Hardy, Westbrook, Mullins, Hawthorne, Manager
FRONT ROW: Crane, May, Moss, Harrison, Langford.

The Warrior cagers had a successful season, although they were barely nosed out of the State Championship finals by one lone point—and that by luck—by the team that won the title.
The Decatur cagers worked with perfect mechanism which was the result of excellent coaching in the game and also in good sportsmanship and excellent spirit of cooperation.

THE SEASON'S SCORES

Decatur	Opponent	Score
53	Summit	25
30	Summit	31
53	Goodman	33
37	Goodman	35
41	Scooba	37
35	Ellisville	49
34	Ellisville	31
56	House of David	45
49	Wesson	47
48	Summit	42
39	Goodman	33
51	Goodman	41
42	Raymond	44
34	Wesson	31
41	Ellisville	43
37	Scooba	39
58	Raymond	33
23	Poplarville	43
32	Poplarville	35
41	Ala. Frosh	43

STATE CHAMPIONSHIP SEMI-FINALS

Decatur 43 Moorehead 44

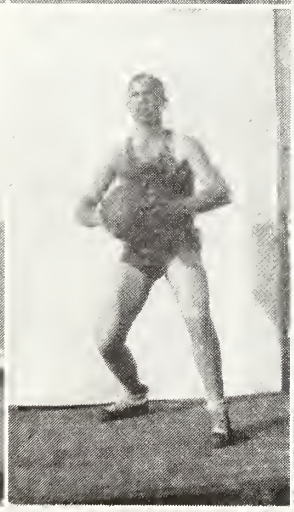

Players

Hubert Christian, C
Maurice Harrison, G
Van Westbrook, G
Oveat May, F
Houston Shilrey, F
Ozell Hardy, F
Jack Langford, G
Jack Gordon, C
Grady Mullins, G
Lee Wilson, F
Melvin Crane, F
"Happy" Hawthorne, Manager
Snapshort—"In the Air"

Basketball

BACK ROW: McCallum, Coach; Clay, Williams, Fleming, Edwards, Breckenridge, Crotwell, Graham, Manager.
FRONT ROW: Evans, Gaines, Gray, Day, Bassett, Addkinson.

The Warriorettes

The Decatur Warriorettes, coached by Miss Elise McCallum, ended their season in the usual warrior style by having more victories than losses. The lassies were eliminated from the championship finals by a small margin.

THE SEASON'S SCORES

Decatur		Opponent Score
35	Summit	38
18	Summit	22
30	Goodman	40
27	Goodman	47
48	Scooba	12
26	Ellisville	31
43	Ellisville	48
69	Wesson	54
38	Summit	70

Decatur		Opponent Score
36	Goodman	30
37	Goodman	33
37	Raymond	35
37	Wesson	31
27	Ellisville	48
25	Scooba	23
44	Raymond	32
32	Poplarville	21
33	Poplarville	20

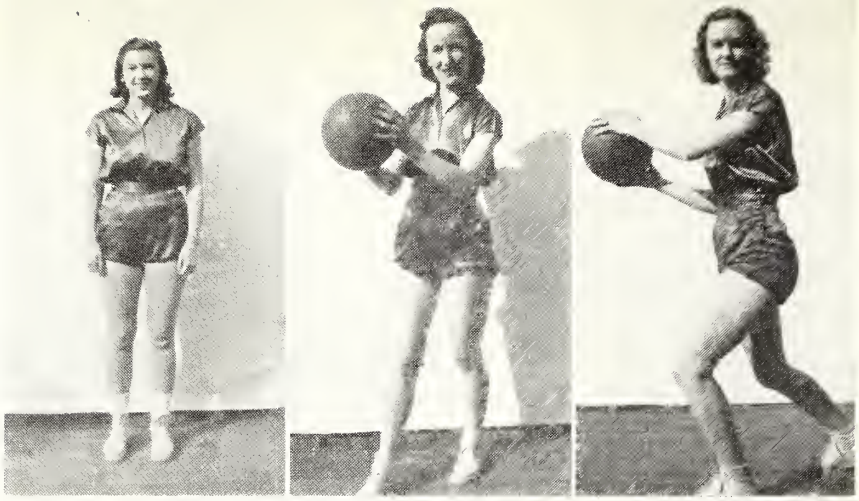

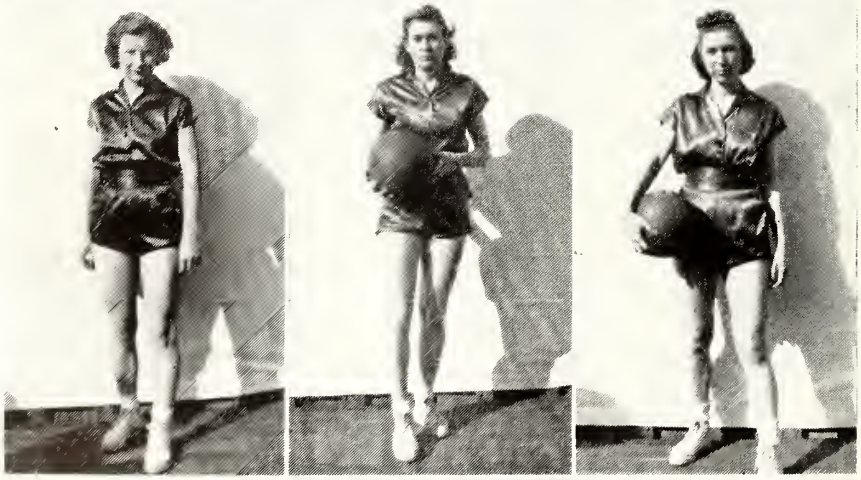

Jerry Day, F
Martina Catledge, F
Ernestine Breckenridge, G
Daisy Kate Williams, F
Cecil Addkison, G
Birdie Don Clay, G
Ethel Evans, F
Maudien Bassett, G
Francis Gaines, G
Elizabeth Crotwell, G
Melba Jean Edwards, F
Syble Flemings, G
Mary Lee Gray, F

Baseball

BACK ROW: Coach "Pat" Wilson, Emerson, Batte, Gordy, Mullins, Watkins, Bailey, Hawthorne.

FRONT ROW: Winstead, Price, Corrazzo, Wilson, Cary, Dickens.

ON THE DIAMOND

The opening of the baseball season is well under way. Under the watchful eyes of Coach Wilson, the boys are entering the season in a big way. Coach Wilson has a thorough knowledge of the game and is unexcelled in handling players—"He gets it out of 'em." With many successful seasons behind him, Coach "Pat" will, with the able strength and capability of his squad, pilot the Decatur Warriors through another successful season and anchor them safely in the harbor of "winning teams." The boys have what it takes and Cap'n knows it.

Tennis

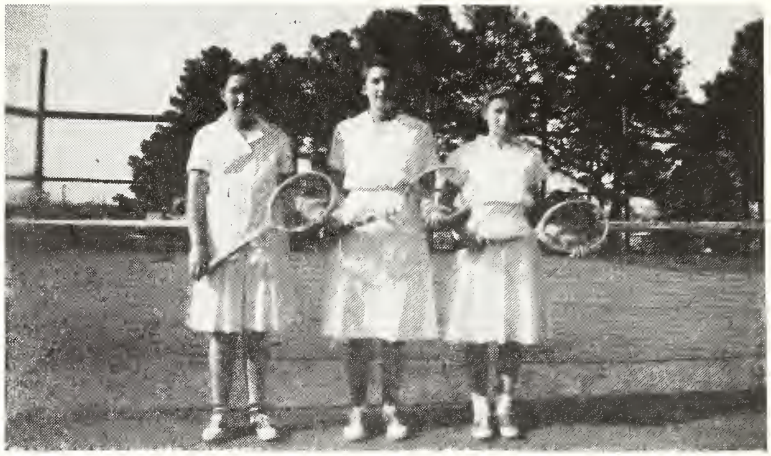

ETHEL EVANS, JERRY DAY and MARY LEE GRAY

ETHEL EVANS

JERRY DAY and MARY LEE GRAY

Campusology

1. Like two peas in a pod
2. Straight from Hawaii
3. Just snowballing
4. Is this a football game?
5. Freshmen girls on Parade
6. Disobedient Freshmen
7. "Going my way?"
8. The Yanks are Here!
9. It's Sadie Hawkins Day
10. The Freshmen Play in the Snow
11. "You're a Lucky Guy"

OPPOSITE PAGE—

1. She's Just an Assyrian Maid
2. She smokes two pipes
3. The President's Ball
4. "Shoot a Nickel"
5. Rolling 'em in the Snow
6. Must be a Private Secretary
7. Snow Fights
8. At the Half
9. Steady, boy, steady!
10. A Typical Sunday Afternoon
11. Why the Grass Skirts?

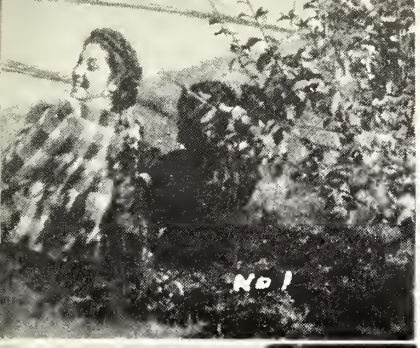
No 1

No 3

No 4

No 5

No 6

No 8

No 9

No 10

★

Sweethearts on Parade

Homecoming Dance

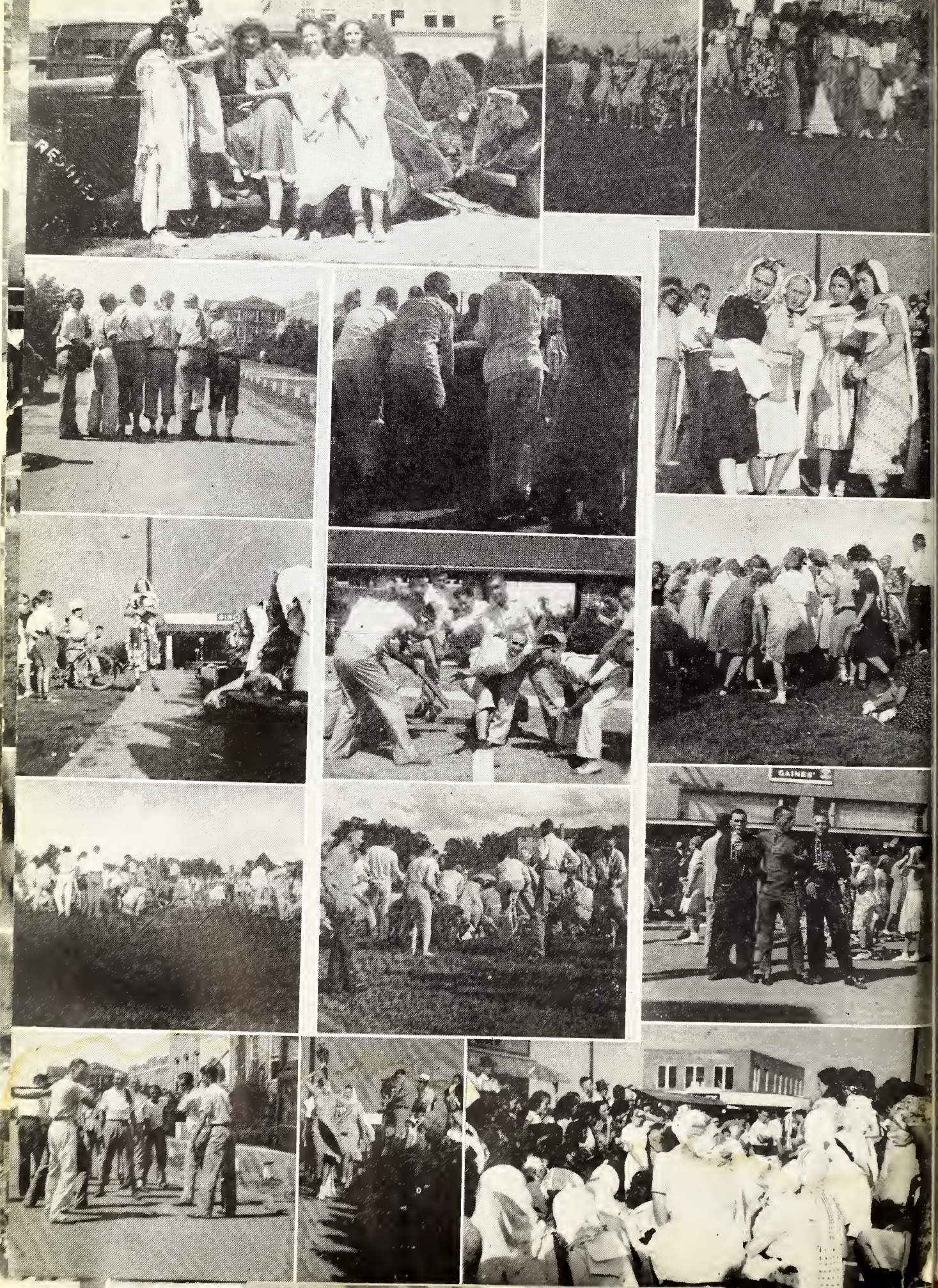
GAINES'

In Appreciation . . .

In the production of this book we are deeply grateful to Harry M. Crenshaw of the Southwestern Engraving Co. for invaluable aid in suggestions and lay-outs; to M. T. Merritt and personnel of Interstate Printers, Inc., for their work in helping the staff compile the volume; to Mr. Wiggs for his photographic work; to Mrs. W. W. Newsome, our adviser, for her help; and especially to our advertisers whose support substantially financed the publication.

REGINA

"GAINES"

In Appreciation . . .

In the production of this book we are deeply grateful to Harry M. Crenshaw of the Southwestern Engraving Co. for invaluable aid in suggestions and lay-outs; to M. T. Merritt and personnel of Interstate Printers, Inc., for their work in helping the staff compile the volume; to Mr. Wiggs for his photographic work; to Mrs. W. W. Newsome, our adviser, for her help; and especially to our advertisers whose support substantially financed the publication.

HAMILL DRUG STORE

"The Students Friend"

●

WE SPECIALIZE IN

DRUGS—SCHOOL SUPPLIES—SCHOOL BOOKS
HUNDREDS OF NEEDS FOR THE
COLLEGE STUDENT

●

EXCLUSIVE AGENTS FOR

PHILCO RADIOS
DOROTHY PERKINS COSMETICS
ELMER'S DELICIOUS CANDIES

●

"MAKE OUR STORE YOUR STORE"

TELEPHONE 24 DECATUR, MISS.

The School that places Students *"No Position, No Pay"*

CHILLICOTHE BUSINESS COLLEGE
CHILLICOTHE, MO.

THESE EIGHT BUILDINGS COMPRISE THE LARGEST BUSINESS COLLEGE PLANT IN AMERICA

Newton Insurance Agency, Inc.
"Sure in Insurance"
MRS. L. E. WILSON, Manager
Newton, Miss.
Thrash Bldg. Phone 105

Compliments of
White & Turner Motors
CARS and TRUCKS
Union, Mississippi

Compliments of
Hardin's Bakery

Key Hardware Company
and the
Key Chevrolet Co.
"TWO GOOD PLACES TO TRADE"
Philadelphia, Miss.

R. M. HENDRICKS
Manufacturer of Academic Caps and Gowns
State Representative of
HERFF JONES JEWELRY COMPANY
JACKSON, MISSISSIPPI

THIS WARRIOR

it not wearing the approved suit for baseball, but he knows what is Right for Campus Wear. Ensembles are correct and we really have a fine array of them for you.

We also know what is just right to wear for football, baseball, and all other sports for this store bears the unique distinction of having a complete athletic department and being the only store in Mississippi that can correctly dress you for every occasion.

Let us supply your personal needs and also your graduation presents.

COME TO OR ORDER FROM

ALEX. LOEB, INC.

Meridian and University, Mississippi

SHEAFFER PENS SCHOOL SUPPLIES

TRADE AND SAVE AT THE—

REXALL DRUG STORE

Your Prescriptions Carefully Compounded by a Registered Pharmacist

Decatur, Mississippi

FREEZER-FRESH ICE CREAM CARA NOME COSMETICS

Compliments of

Marks-Rothenberg Company

Meridian, Mississippi

Compliments of

Merchants Specialty Co.

Meridian, Mississippi

Compliments of

Rosenbaum-Robinson Company

Meridian, Mississippi

Thrash's Funeral Home

AMBULANCE

Phone 190

SILENT SERVICE

Newton, Mississippi

Compliments of

C. S. JENKINS

Distributor

★

Compliments of

ROXY THEATRE

MODERN TYPE FACES

WIDE SELECTION OF PAPER STOCKS AND
LAYOUT SUGGESTIONS

●

PROMPT WORK — REASONABLE PRICES

PRINTING — PUBLISHING

OFFICE SUPPLIES

●

"Serving Newton County for Thirty-Nine Years"

THE NEWTON RECORD

TELEPHONE 19

EAST CHURCH STREET «» NEWTON, MISSISSIPPI

BANK OF LAKE

LAKE, MISSISSIPPI

OFFICERS

J. E. WELCH, President
MILTON McMULLAN, Vice-Pres.
T. W. TOWNSEND, Cashier
MRS. W. H. TURNAGE, Bookkeeper

DIRECTORS

MARSHALL CARSON
MRS. D. McMULLAN
MILTON McMULLAN
T. W. TOWNSEND
J. E. WELCH

Best Wishes to East Central Junior College

MEMBER
FEDERAL INSURANCE DEPOSIT CORPORATION

Serving—
Newton County and East Central Junior College

The Newton County News

Decatur, Mississippi

Flowers For All Occasions

Newton Floral Company

MRS. ANNE CUNNINGHAM, Manager

Day and Night Service

Telephone 123 Newton, Miss.

Compliments of

W. L. McMullan

Insurance Agency

Newton, Miss.

Newton County Bank

Member
Federal Deposit Insurance Corp.
Newton, Mississippi

Compliments of

BUCKLEY BROTHERS

Wholesale Grocers

Telephone 17

NEWTON MISSISSIPPI

PHILLIP'S CAFE
(Across from West Door of Courthouse)

WE SERVE DELICIOUS FOODS

Decatur, Mississippi

DRY GOODS
SHOES—CLOTHING

GAINES'
DECATUR, MISSISSIPPI

The President and Faculty of Mississippi State College

Extend hearty congratulations and best wishes to the 1940 graduates of East Central Mississippi Junior College and invite you to make a personal investigation of the many opportunities offered here by the Schools of Science, Education, Business, Agriculture, and Engineering, and by extra curricular activities.

There have been many outstanding graduates of your school who have graduated from Mississippi State College and we are proud to list them among our alumni.

ESTABLISHED 1880 STATE COLLEGE, MISS.

Compliments of

J. A. RUSSELL & SONS
WHOLESALE GROCERS
PHILADELPHIA, MISS.

Congratulations to . . . **CLASS OF 1940**

THIS AGENCY IS ALWAYS INTERESTED IN YOUNG PEOPLE AND WE ARE ALWAYS HAPPY TO SEE THEM SUCCEED.

R. L. GOODWIN, Agent
FOREST, MISSISSIPPI
"If Its Worth Anything—Have it Insured"

PEOPLES BANK OF UNION

"Safety First"

UNION and DECATUR, MISSISSIPPI

MEMBER
FEDERAL INSURANCE DEPOSIT CORPORATION

Compliments of

LUKE & COMPANY

WHOLESALE GROCERS

UNION, MISSISSIPPI

Easom & Johnson Hardware Co.

Carries

"The Farmers Needs"

Decatur, Mississippi

Compliments of

Compress of Union

A Home Industry that Rejoices in the Success of Every Newton County Enterprise.

Compliments of

Brilliant Coal Company

Birmingham, Alabama

CONGRATULATIONS—
EAST CENTRAL JUNIOR COLLEGE

A Good School, In A Good Section
Of A Good State

Union Realty and Insurance Agency

R. G. BEEVERS, Secretary-Manager

Union, Mississippi

DEPENDABLE INSURANCE AND CHOICE REAL ESTATE

Compliments of

Newton Oil Mill

Newton, Mississippi

PAUSE . . . DRINK COCA-COLA

Newton Coca-Cola Bottling Co.

NEWTON, MISSISSIPPI

Compliments of

THE COLE BROTHERS CO.

WHOLESALE GROCERS

PHILADELPHIA, MISSISSIPPI

E. S. COLE W. D. COLE W. F. COLE M. A. COLE

Sinclair Refining Co.

R. W. CARLETON, Agent

Phone 66 and 36

H. C. GASOLINE—PENN and
OPOLINE MOTOR OIL

Union, Mississippi

EAT AT—

WEIDMANN'S

Since 1870

MERIDIAN, MISSISSIPPI

J. T. Buntyn Motor Co.

SALES CHEVROLET SERVICE

Union, Mississippi

Compliments of

A. J. WILLIAMS

STANDARD OIL AGENT

Philadelphia, Miss.

Call For—

SMITH'S HOLSUM BREAD

FOR EVERY MEAL AND EVERY OCCASION

ASK YOUR GROCER FOR IT BY NAME

Compliments of

Philadelphia Insurance Agency

2nd Floor Citizens Bank Bldg.

Philadelphia, Miss.

F. L. GRUBBS, Manager

Compliments of

The Royal Typewriter Company

Service—Supplies

Meridian, Miss.

TROY LAUNDRY

★

Certified Fur Storage

★

Meridian, Mississippi

Leake County Insurance Agency

CARTHAGE, MISSISSIPPI

Office in Court House

MABLE DAVIS, Manager

★

All Forms Of Insurance

Patronize Our Advertisers

MR
1940
C.2

50013

ECIC

Reference/Do Not Remove
from Building

BURTON LIBRARY / ECCC
5 0745 01011869 2